

Experimental Courseware of Histology and Embryology

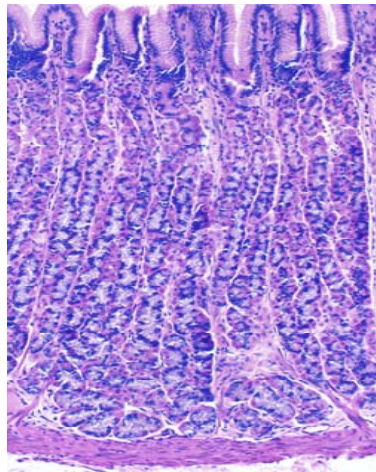
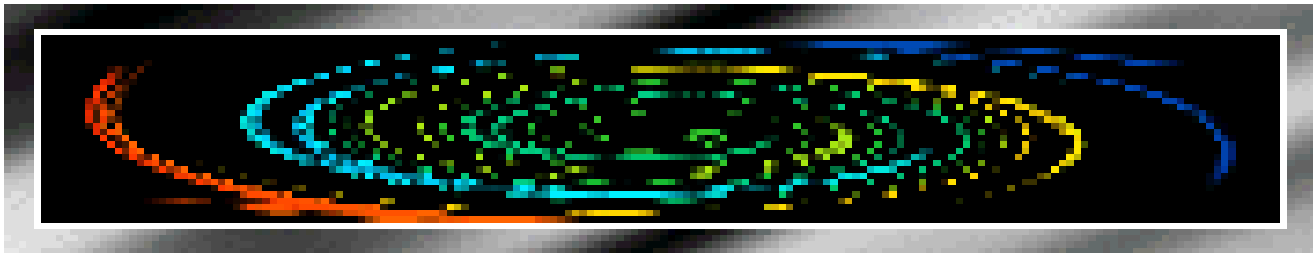

Chapter 1 Introduction and Cell

Chapter 2 Epithelial tissue

Chapter 3 Connective Tissue

Chapter 4 Blood

Chapter 5 Cartilage and Bone

Chapter 6 Muscle Tissue

Chapter 7 Nerve Tissue

Chapter 8 Circulatory System

Chapter 9 Immune System

Chapter 10 Skin

[Chapter 11 Digestive Tract](#)

Chapter 12 Digestive Gland

Chapter 13 Respiratory System

Chapter 14 Urinary System

Chapter 15 Endocrine System

Chapter 16 Sense Organs

Chapter 17 Male Reproduction

Chapter 18 Female Reproduction

Chapter 19 Embryology 1

Chapter 20 Embryology 2

Chapter 11 Digestive Tract

I Slides

II Sections

NO.55 esophagus

NO.56 stomach

NO.59 jejunum

NO.60 ileum

NO.58 duodenum

NO.61 colon

NO.62 appendix

III EM photos: 46, 49~51

IV Summary :

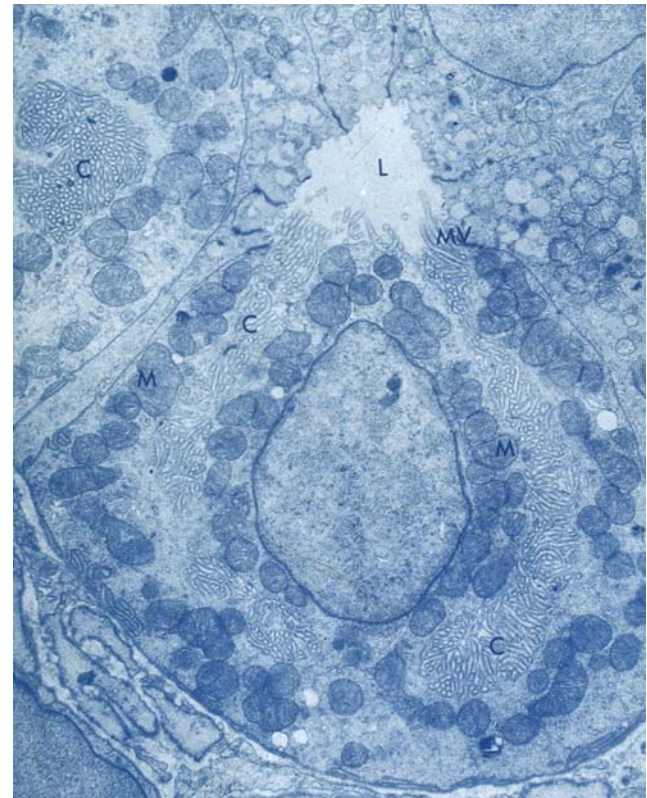

IV Summary

- 1. The general structure of digestive tract**
- 2. The structure of esophagus , stomach and small intestine**



esophagus

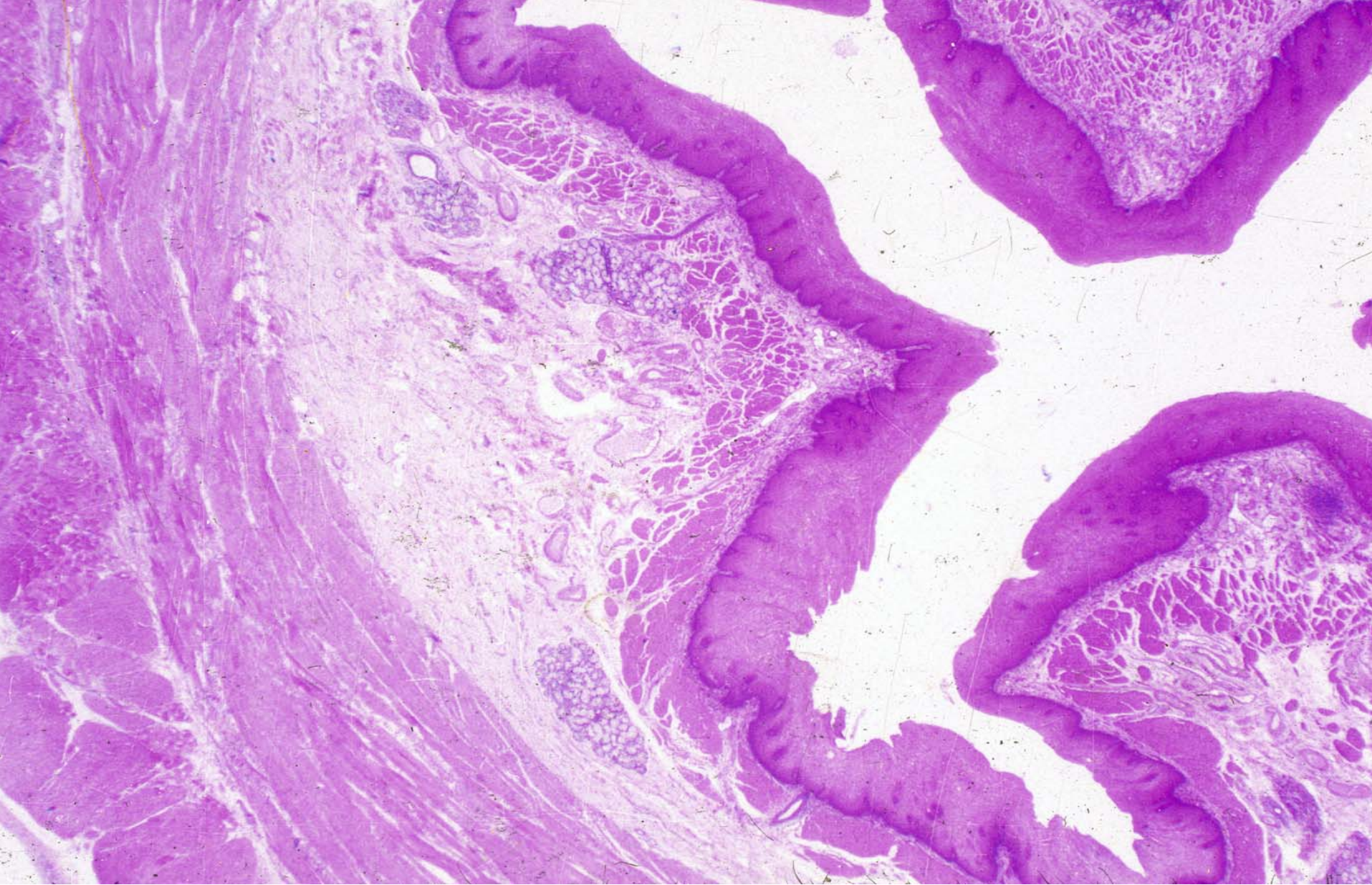

esophagus

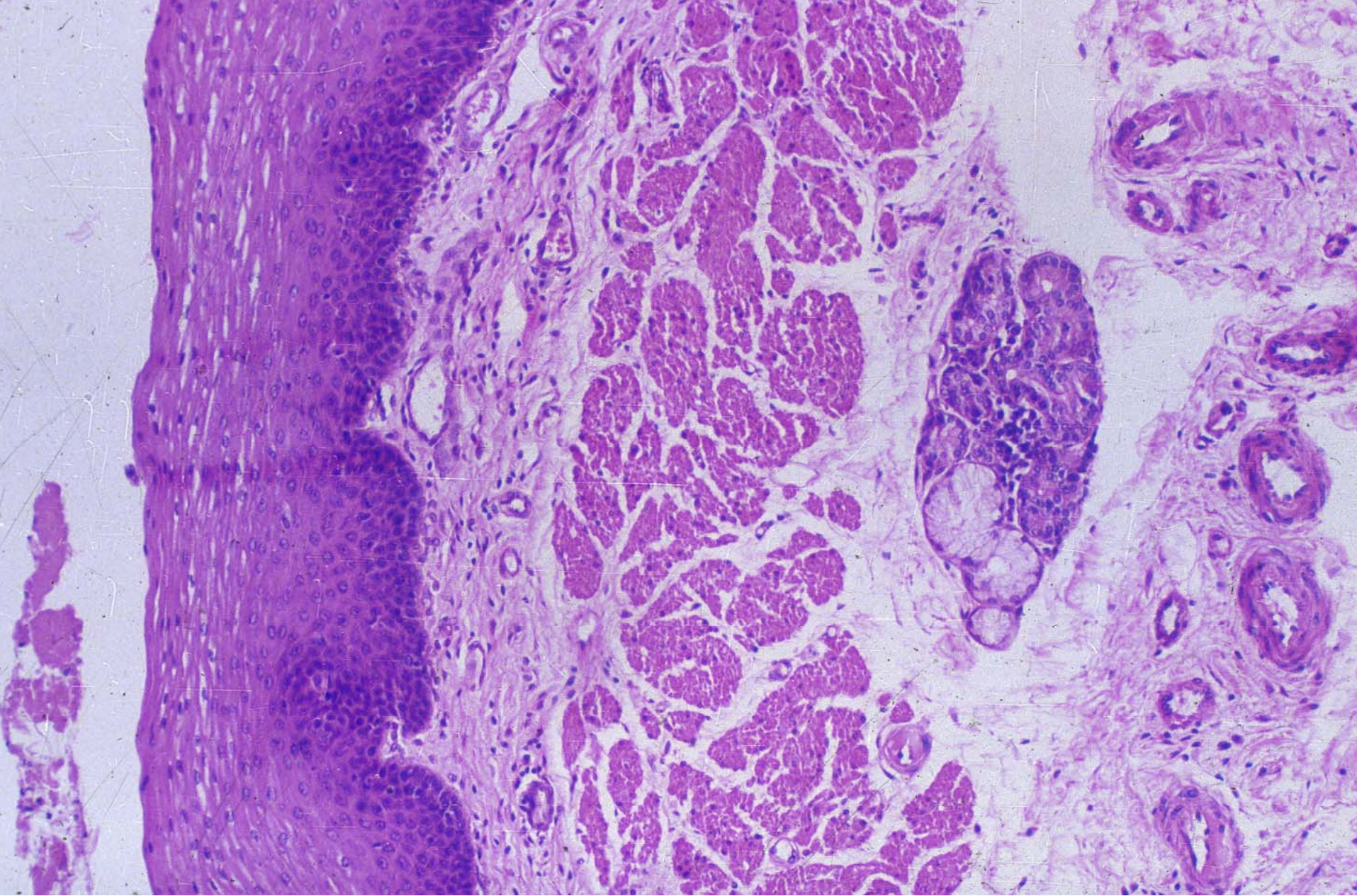

esophagus

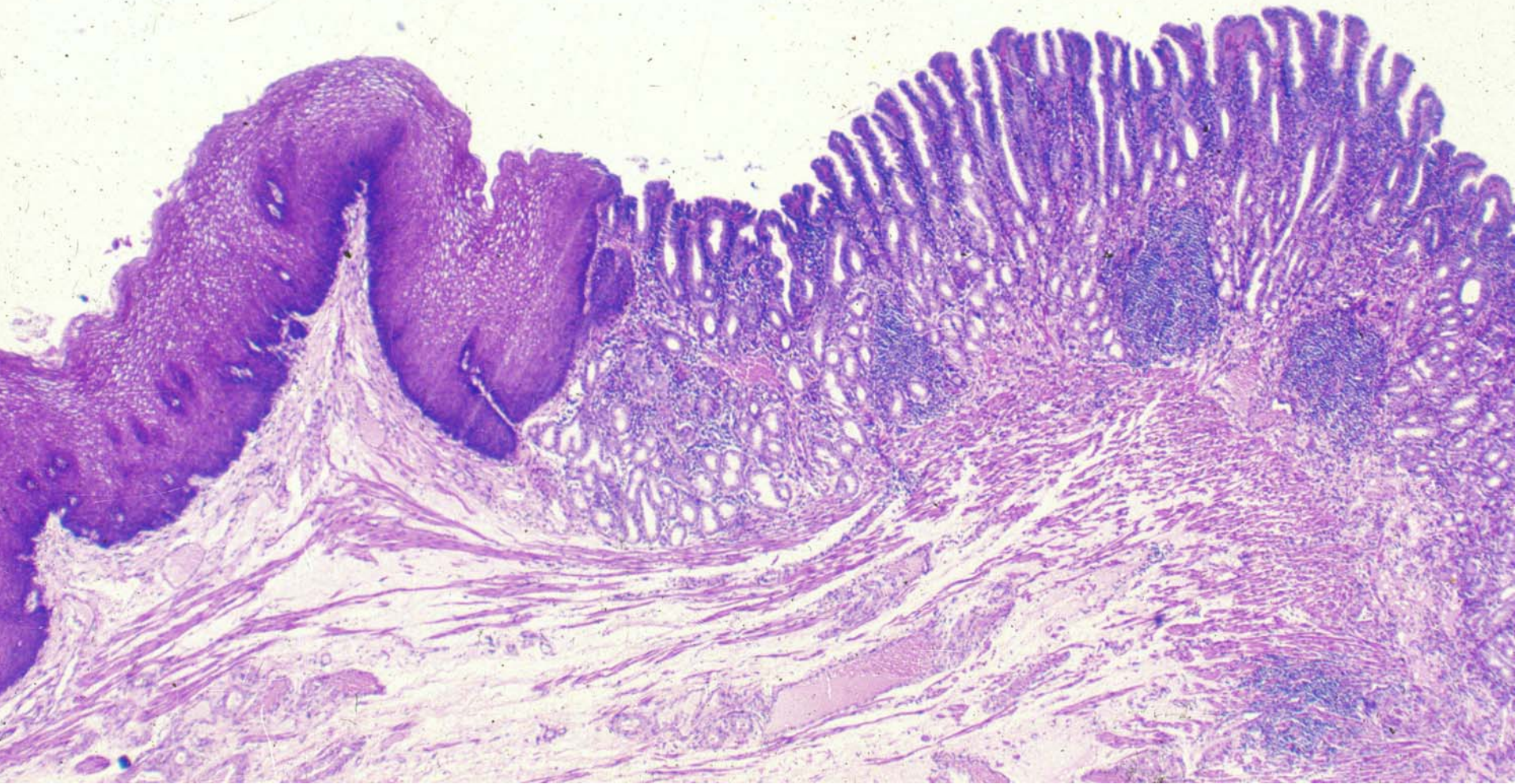

Esophagus-pylorus

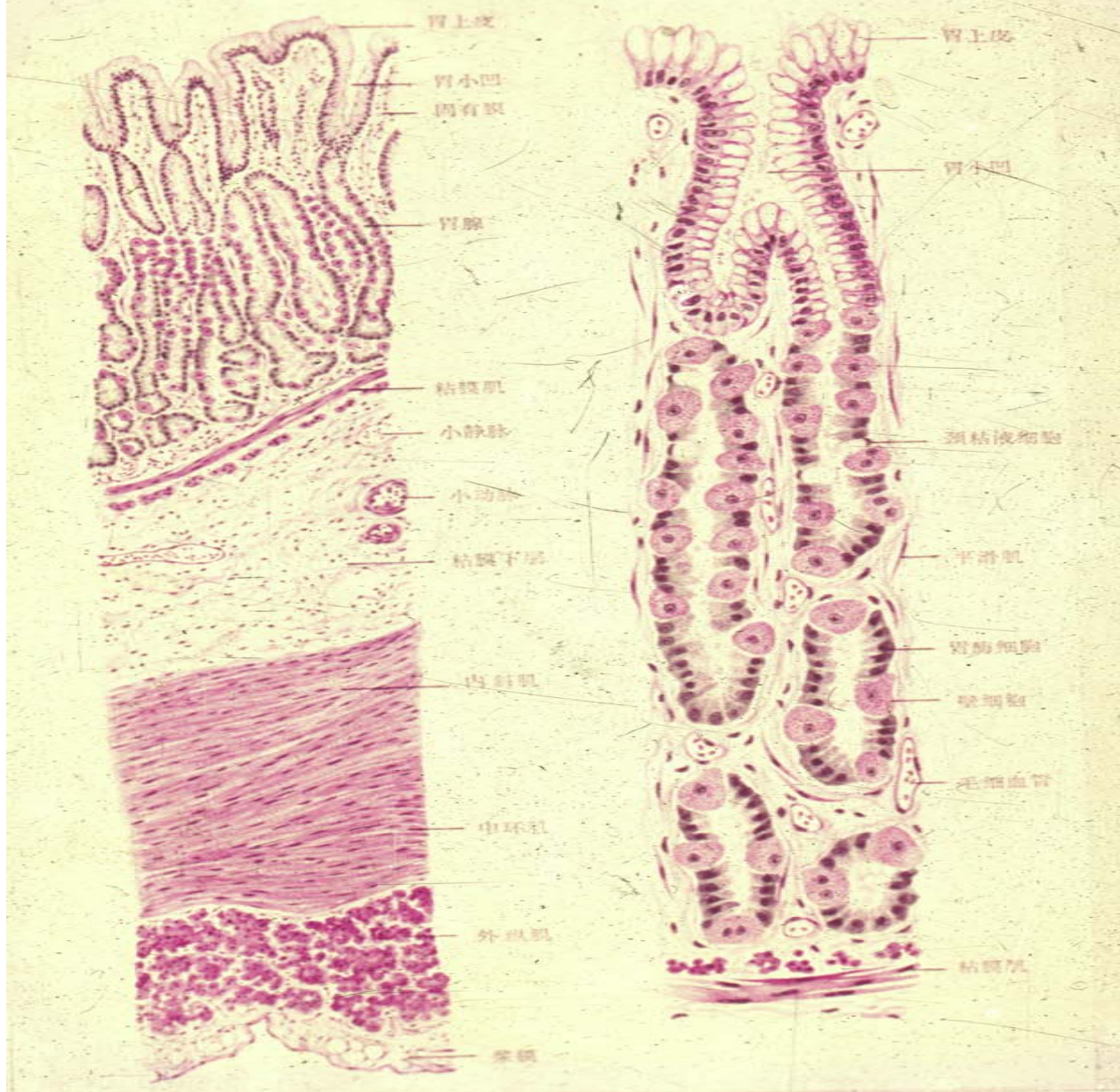

stomach



Gastric pit



stomach

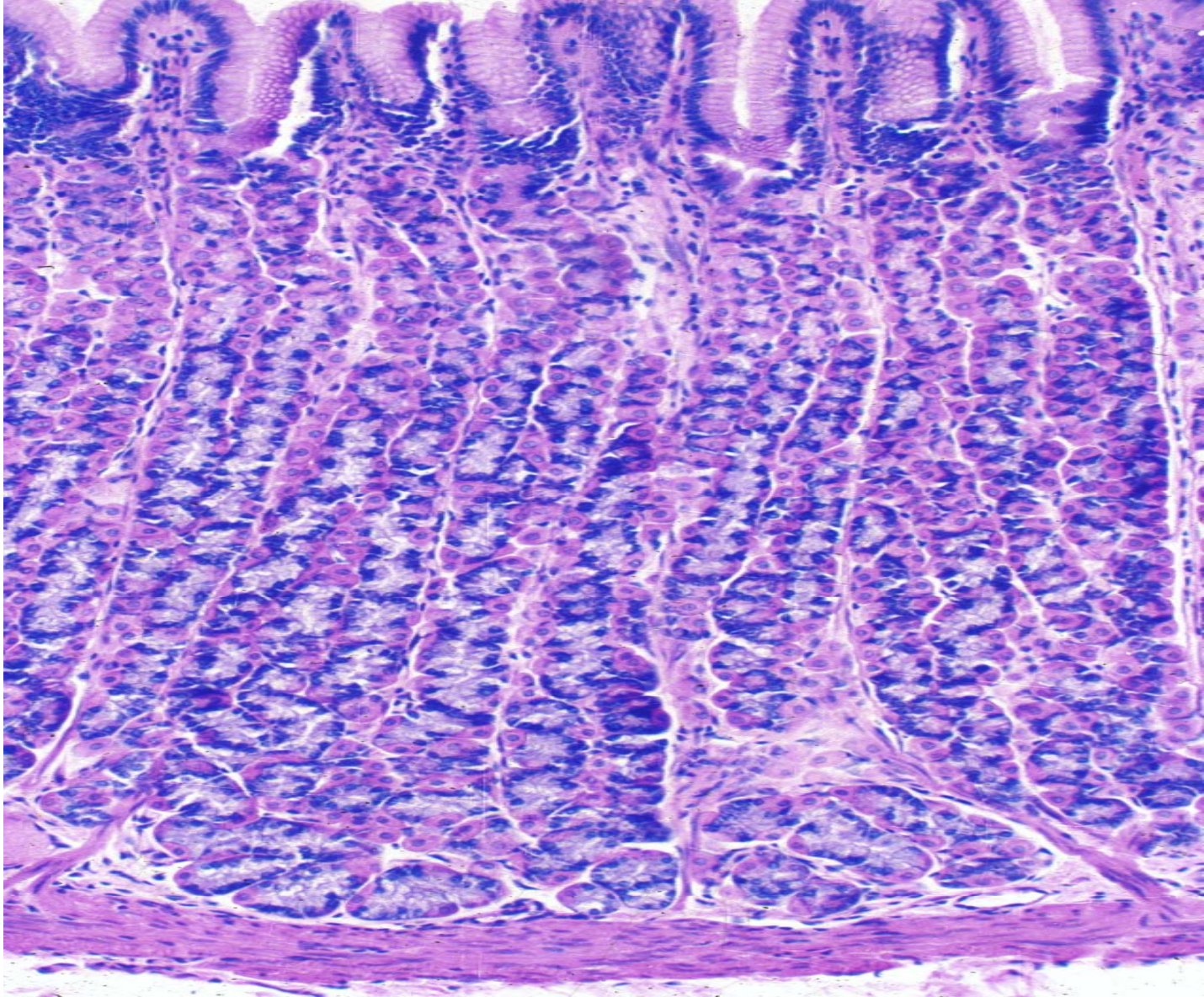

Tunica mucosa

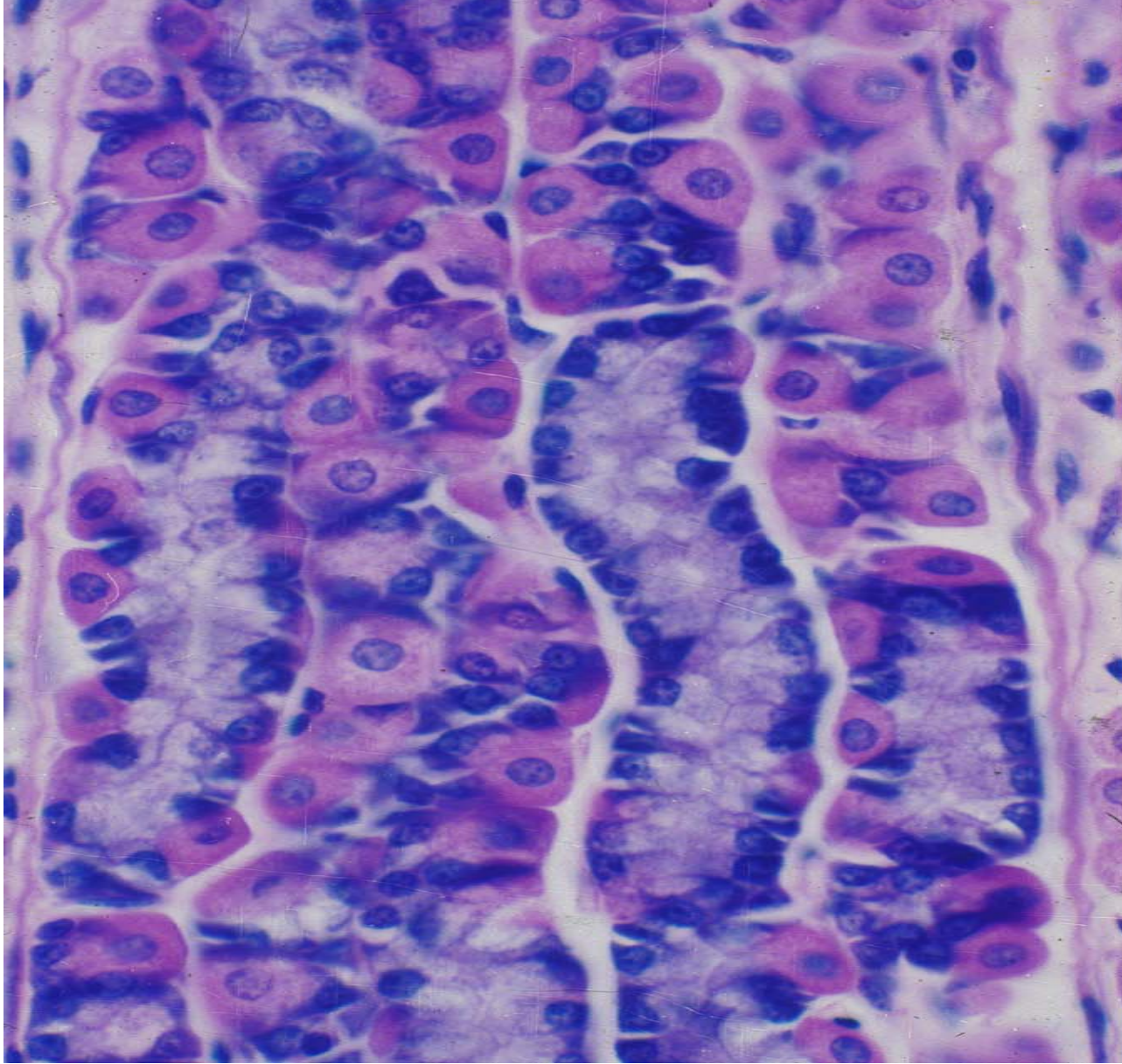

Fundic gland

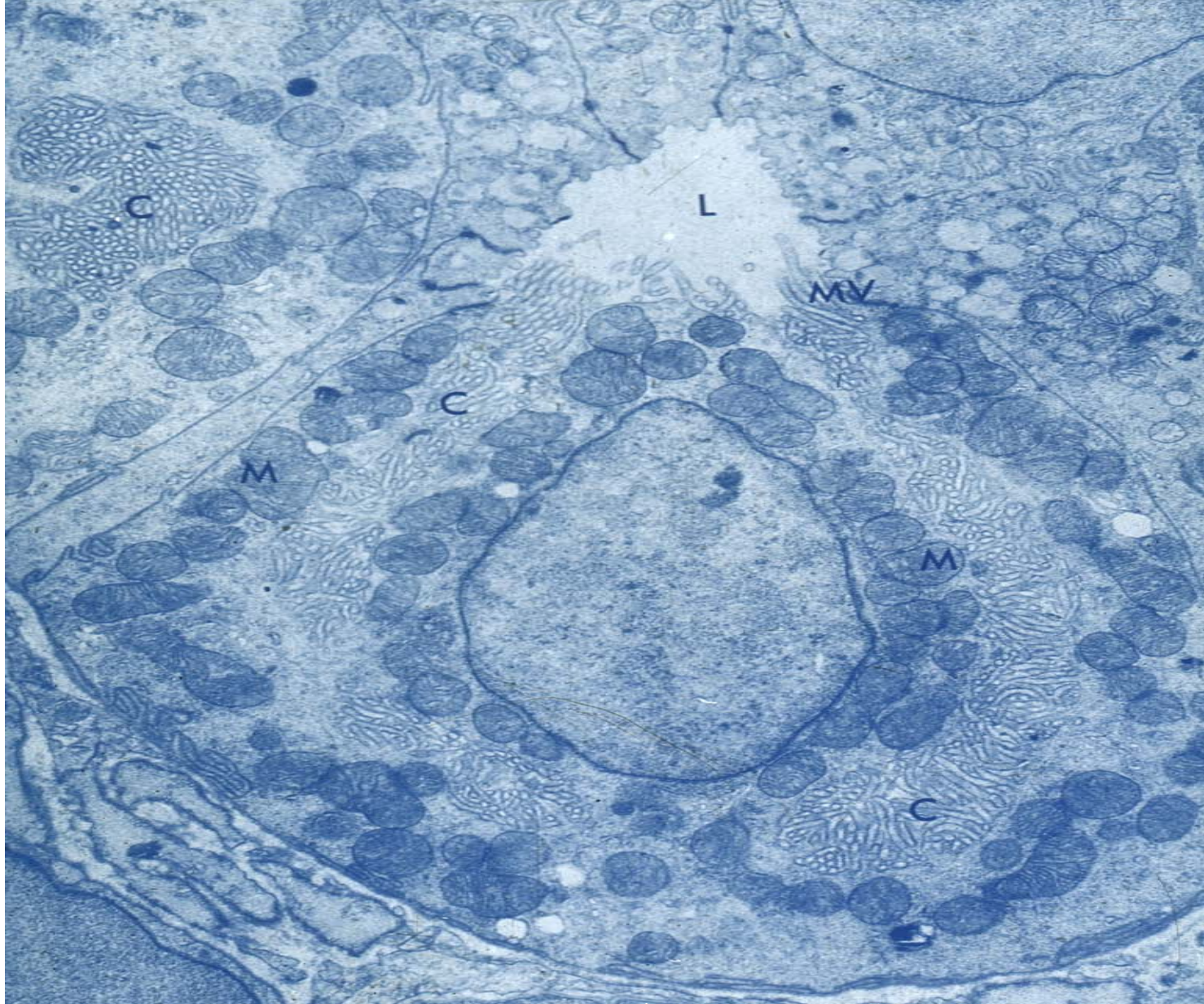

parietal cell

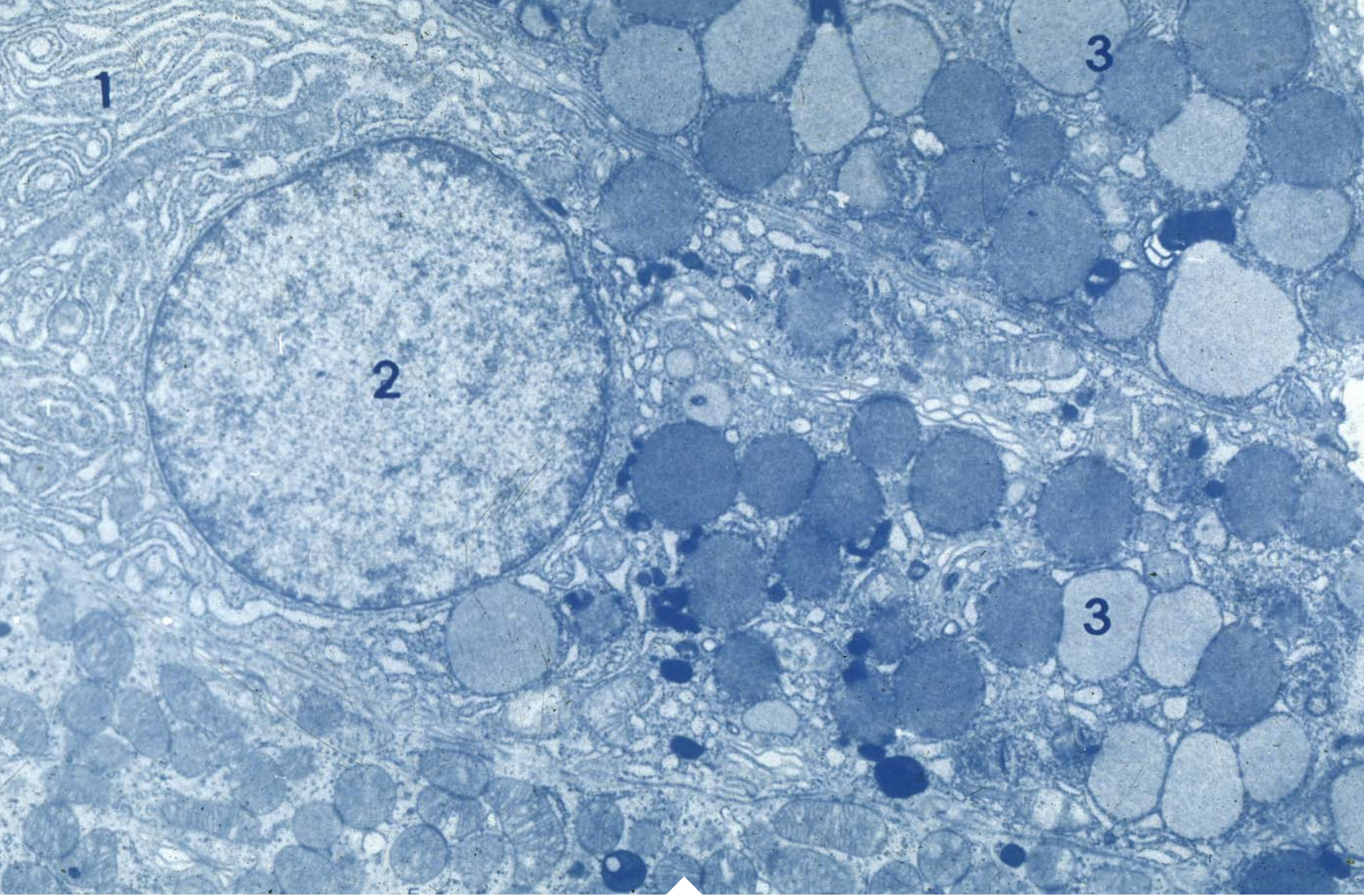

chief cell

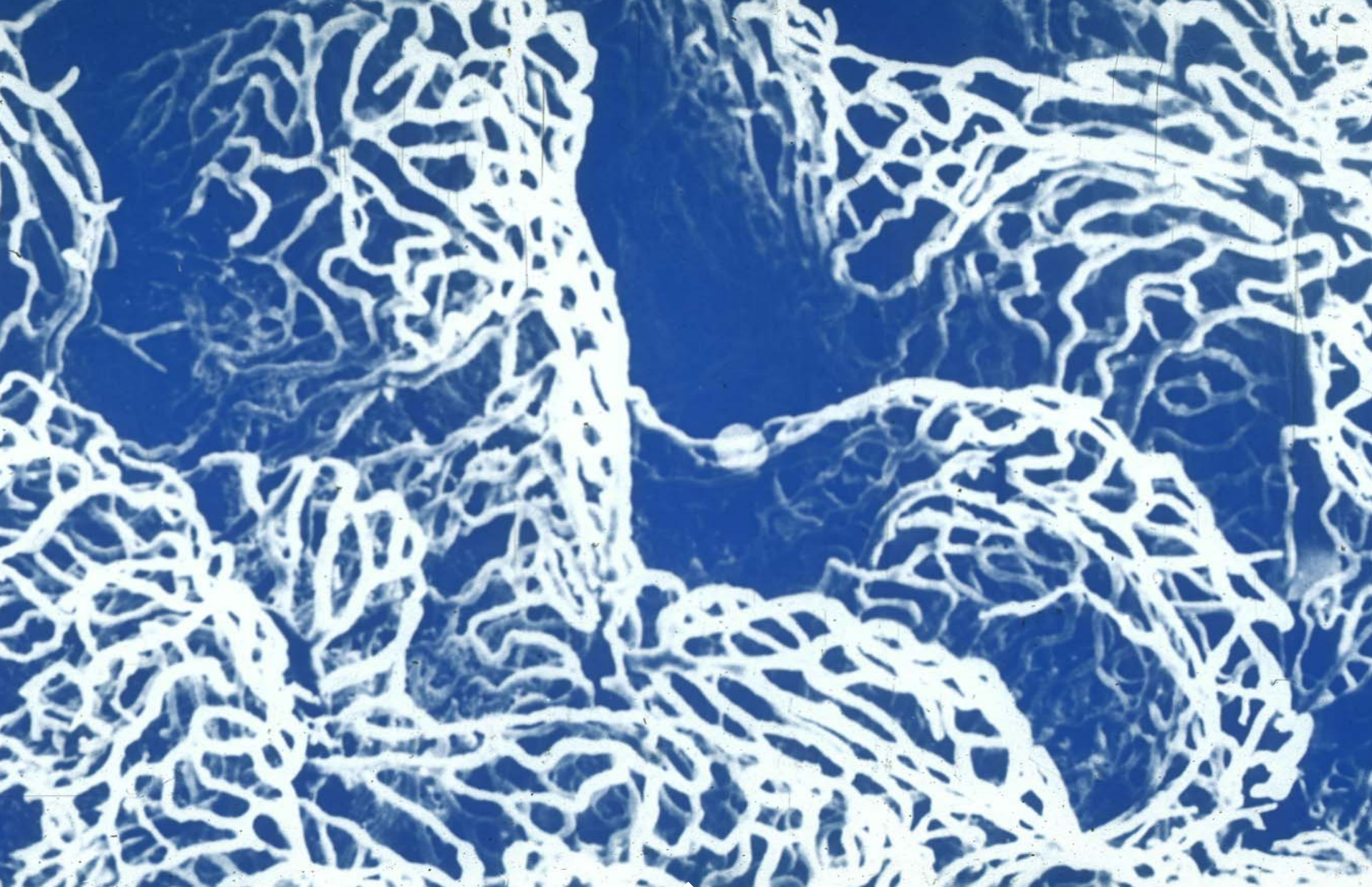

Intestinal mucosal capillary plexus

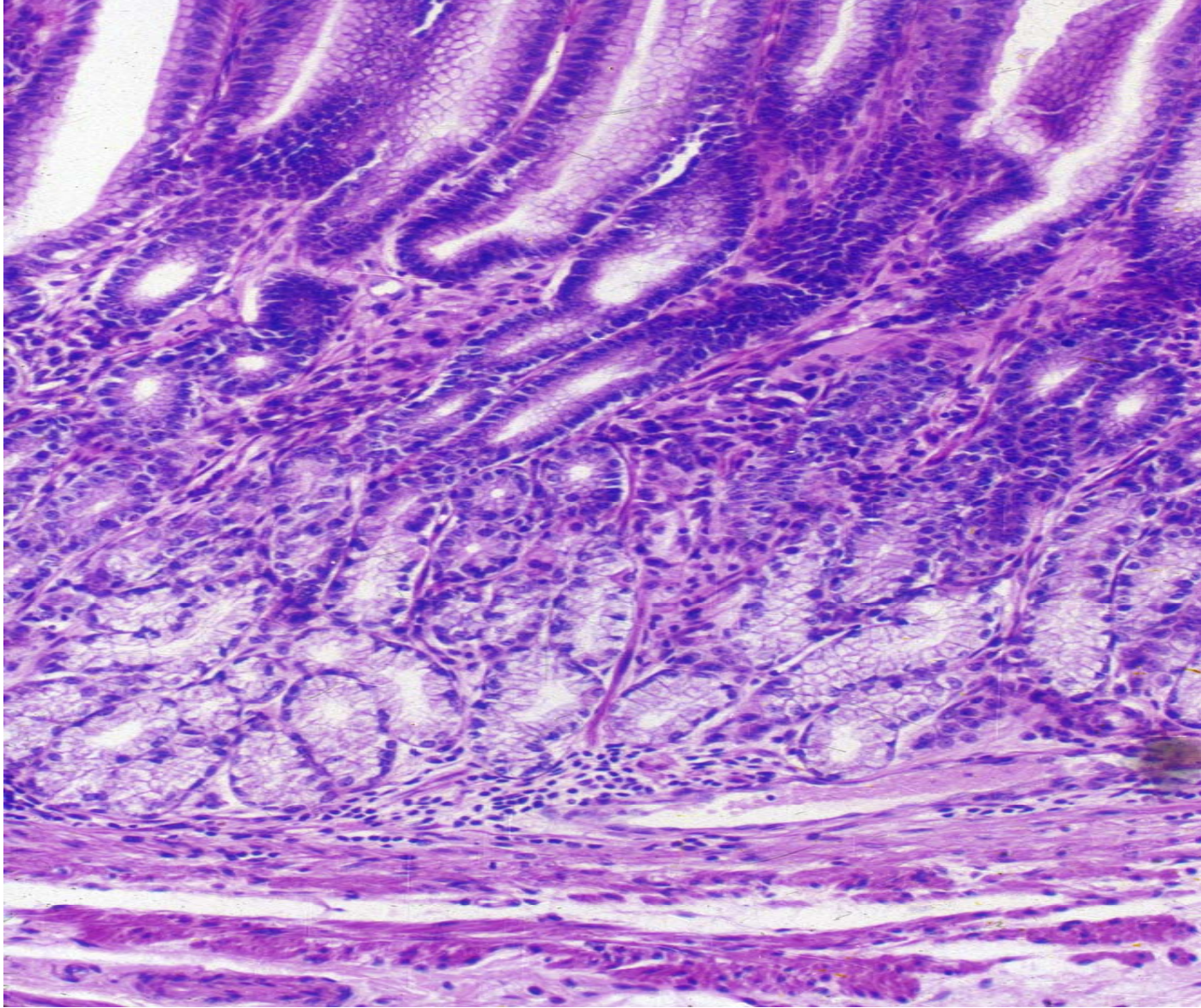

duodenum



duodenum

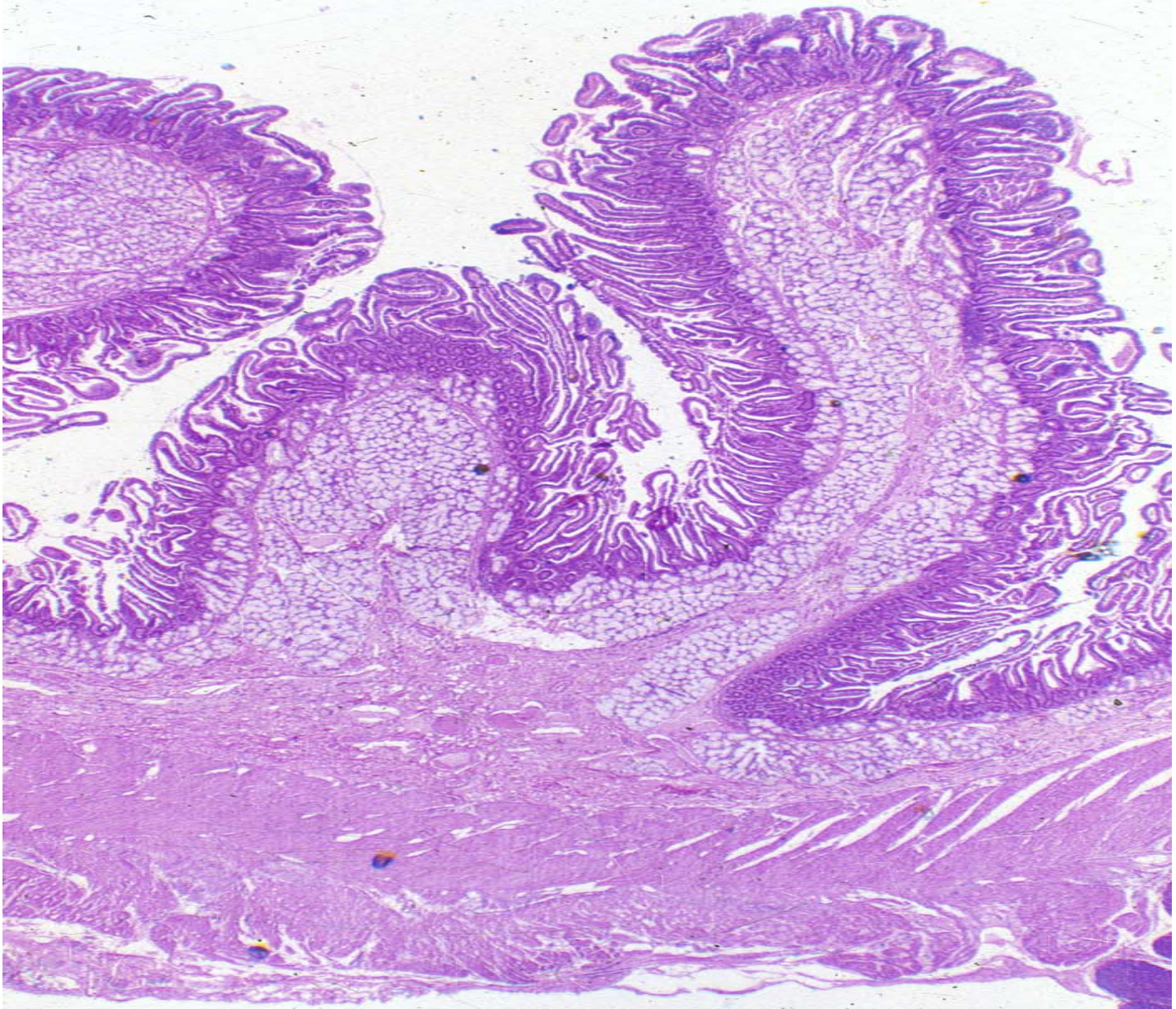

duodenum

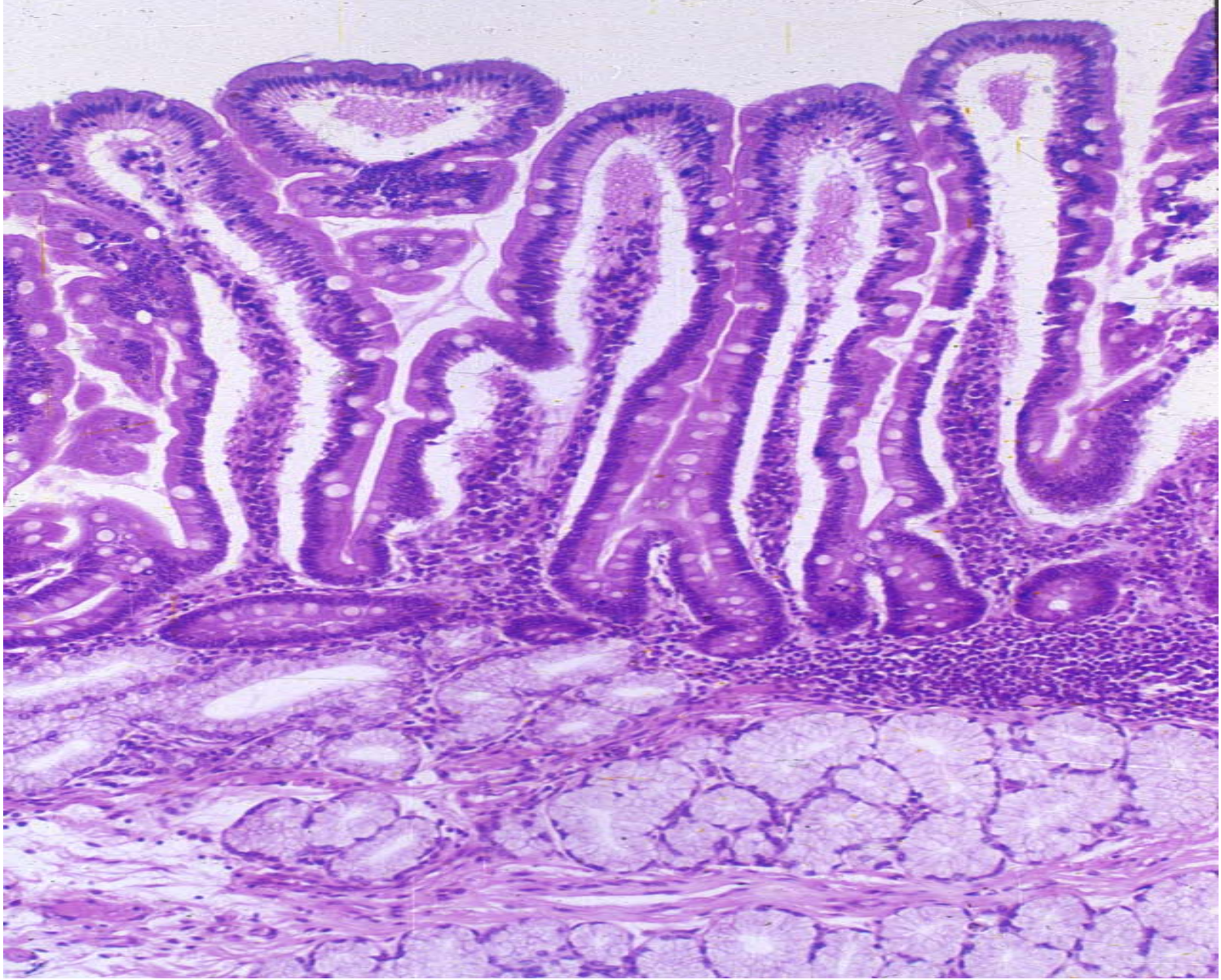

duodenum

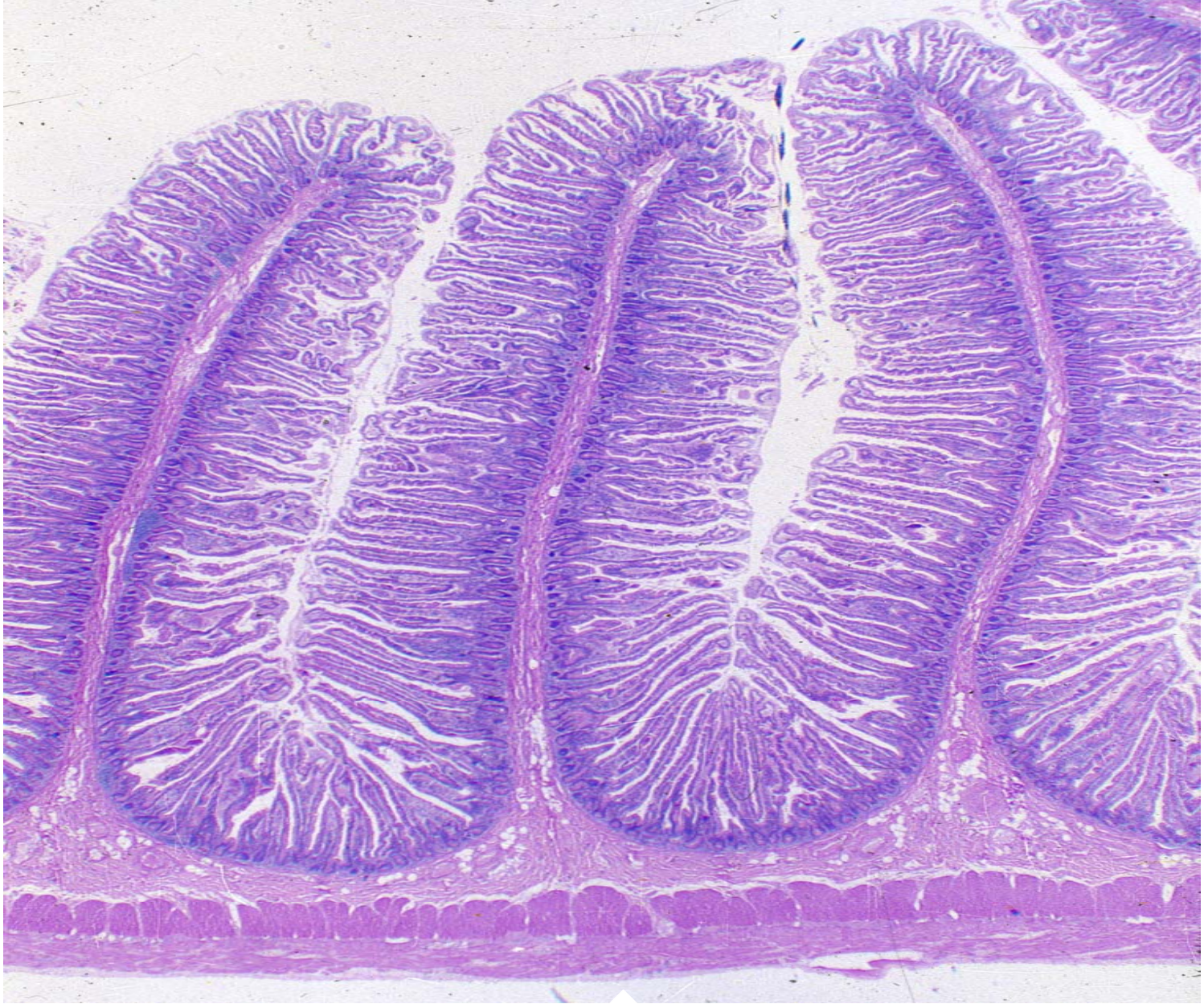

jejunum

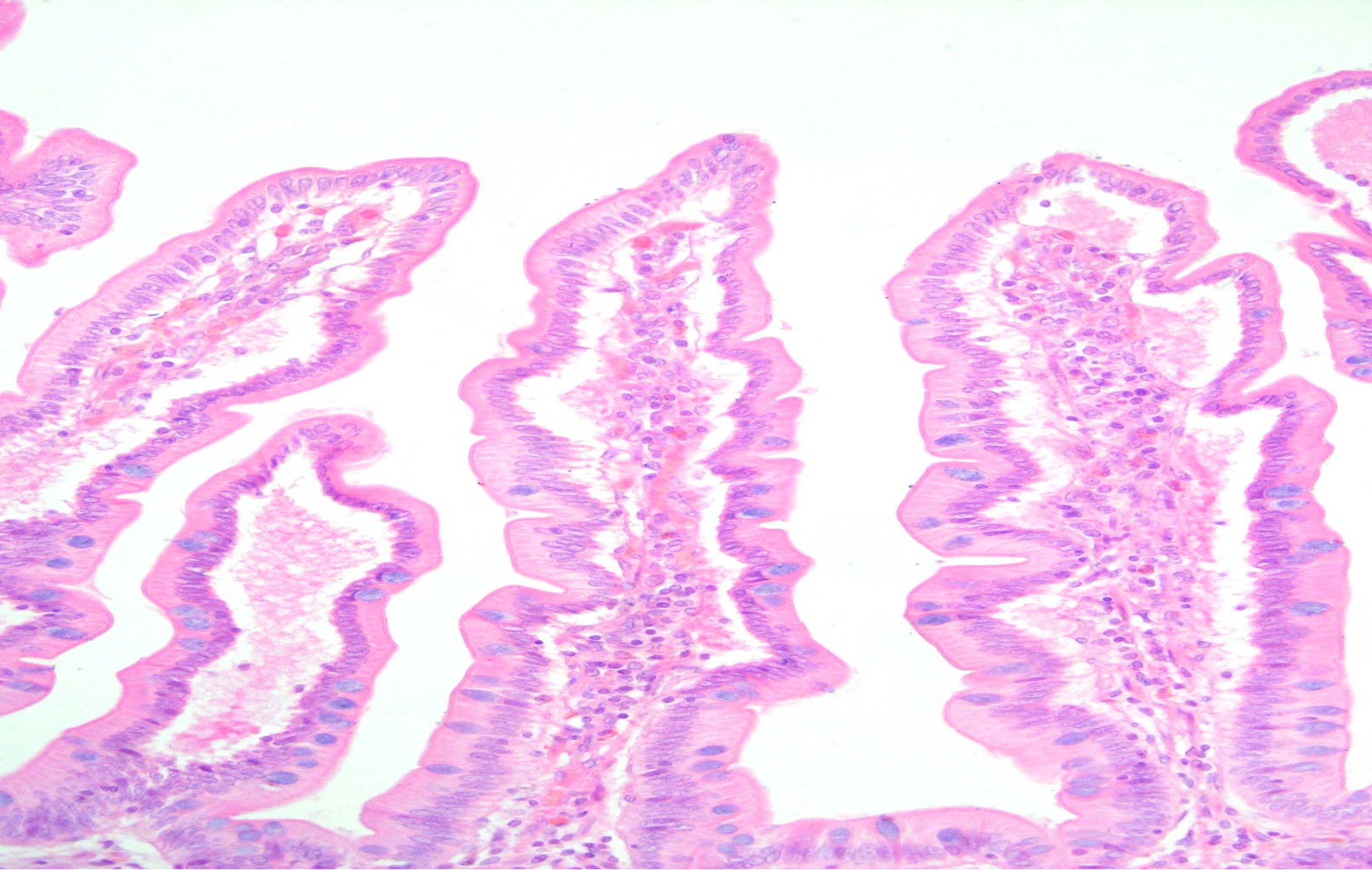

Intestinal villus

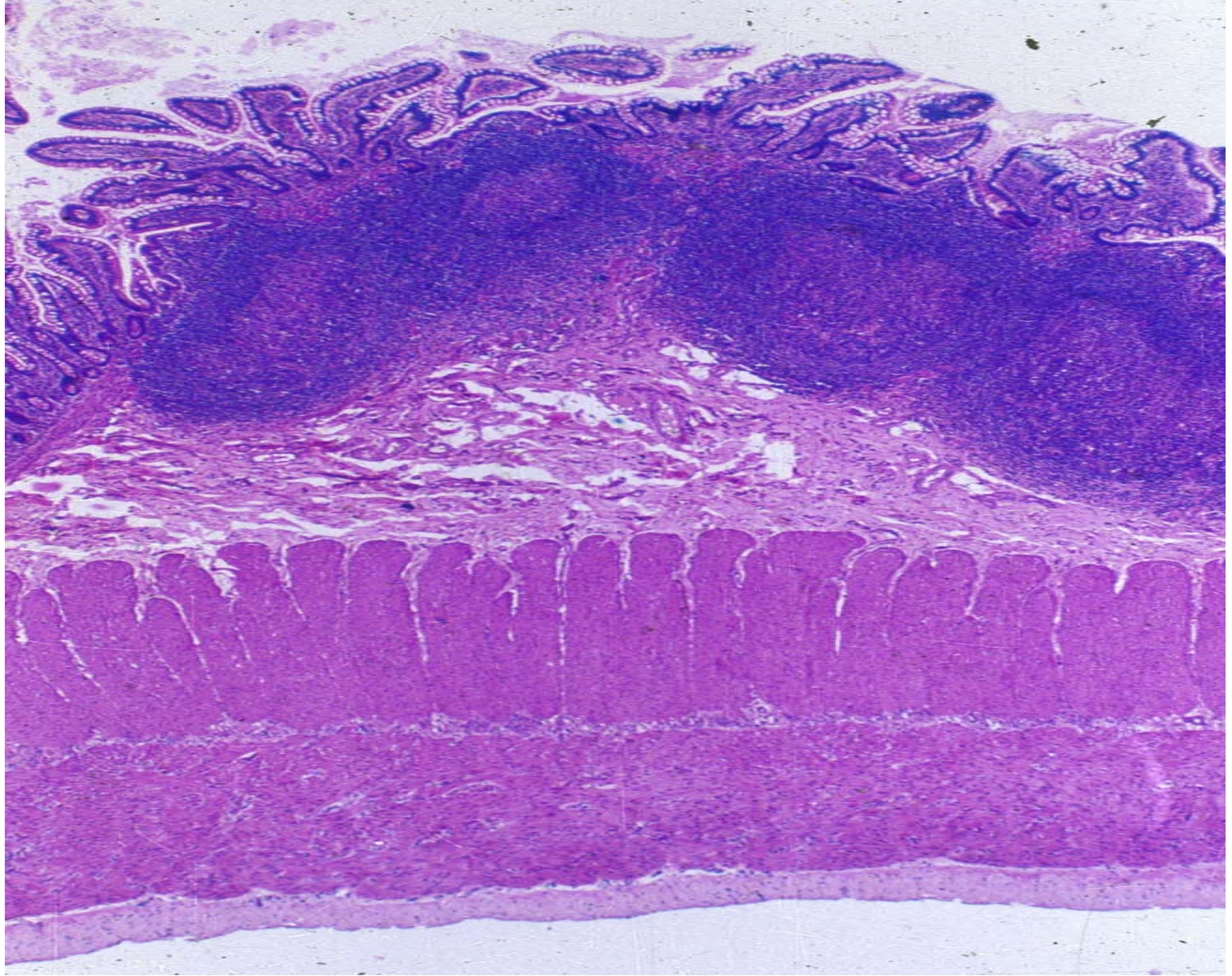

ileum

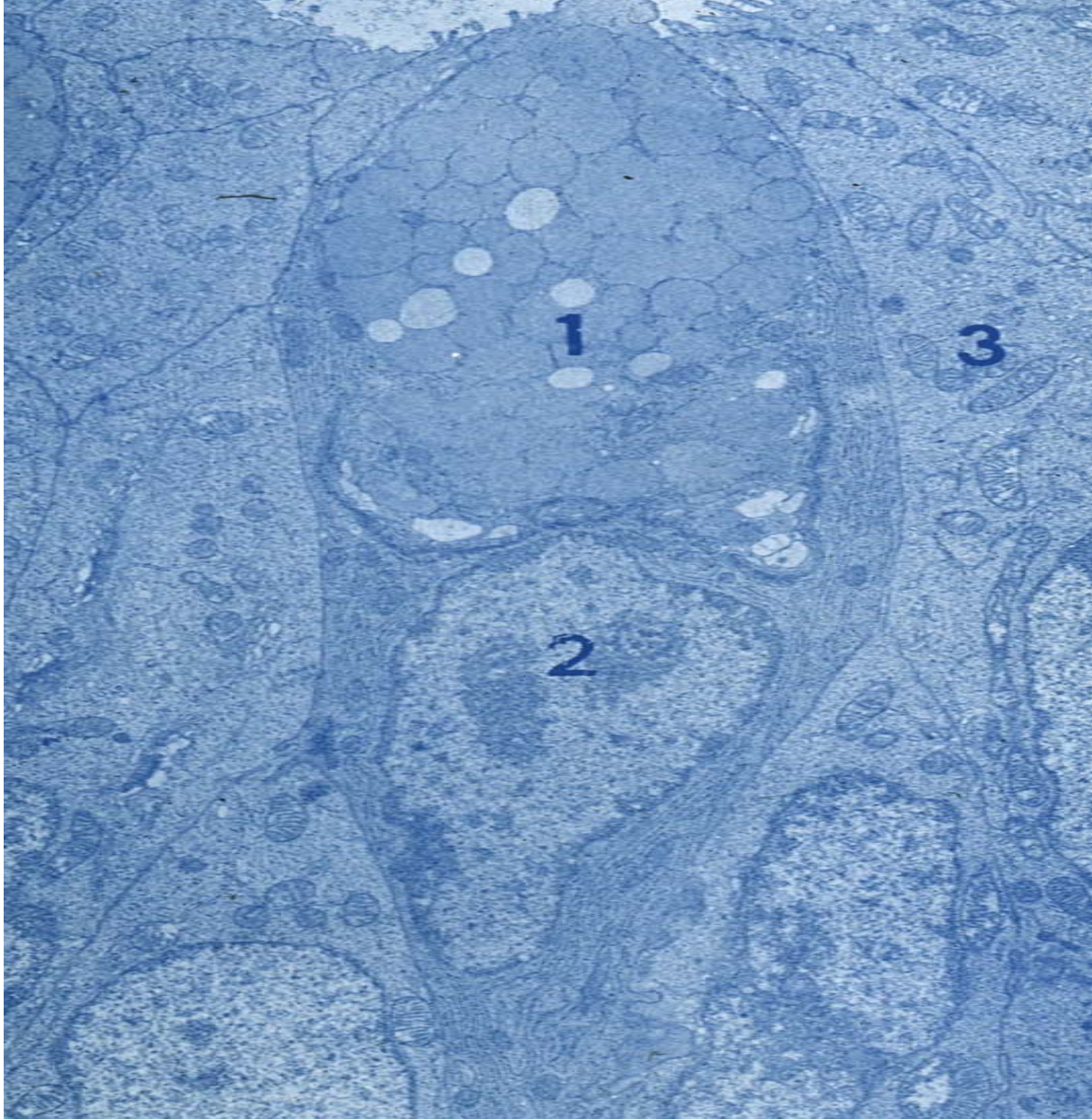

Goblet cell

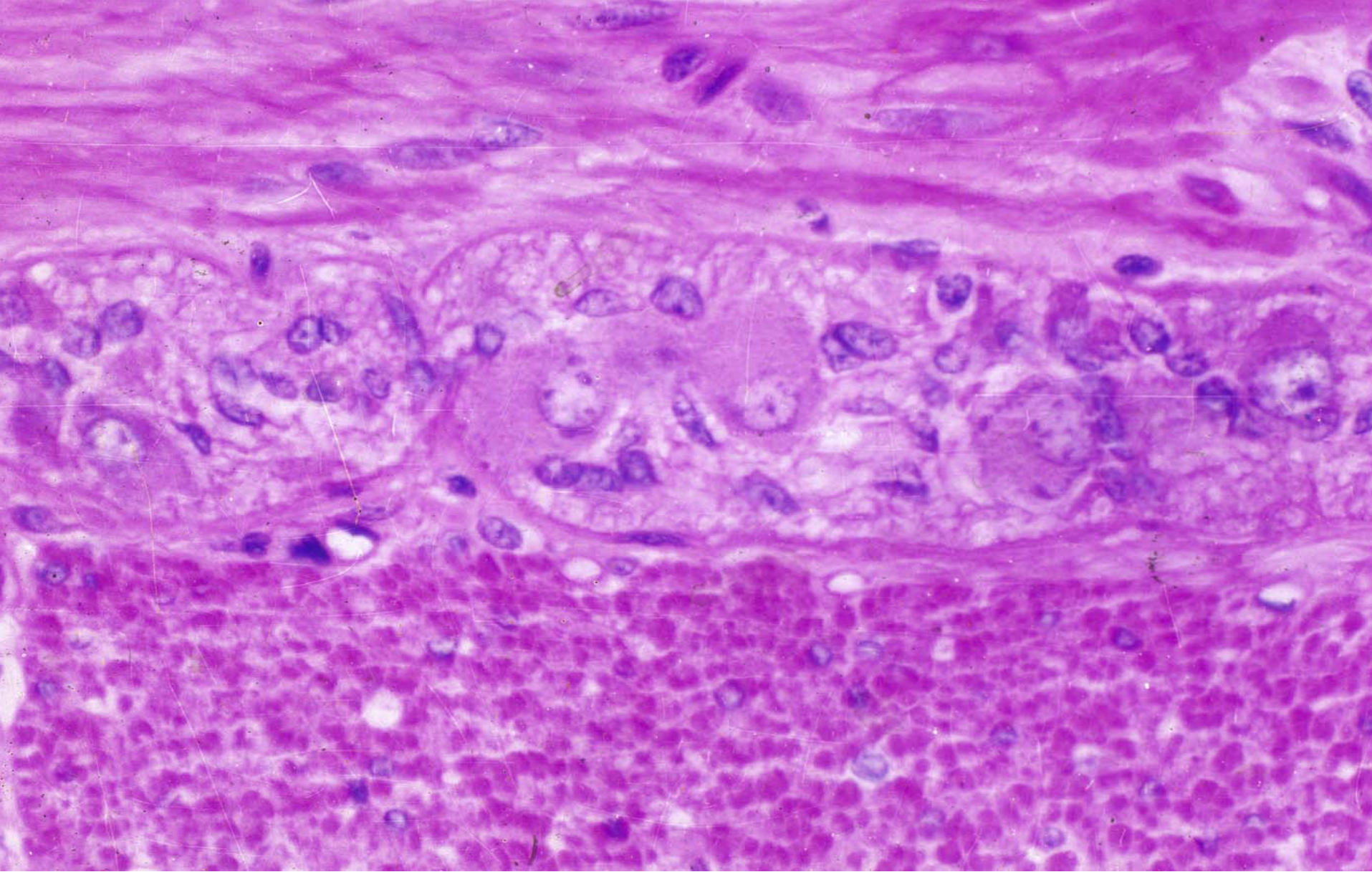

Myenteric nerve plexus

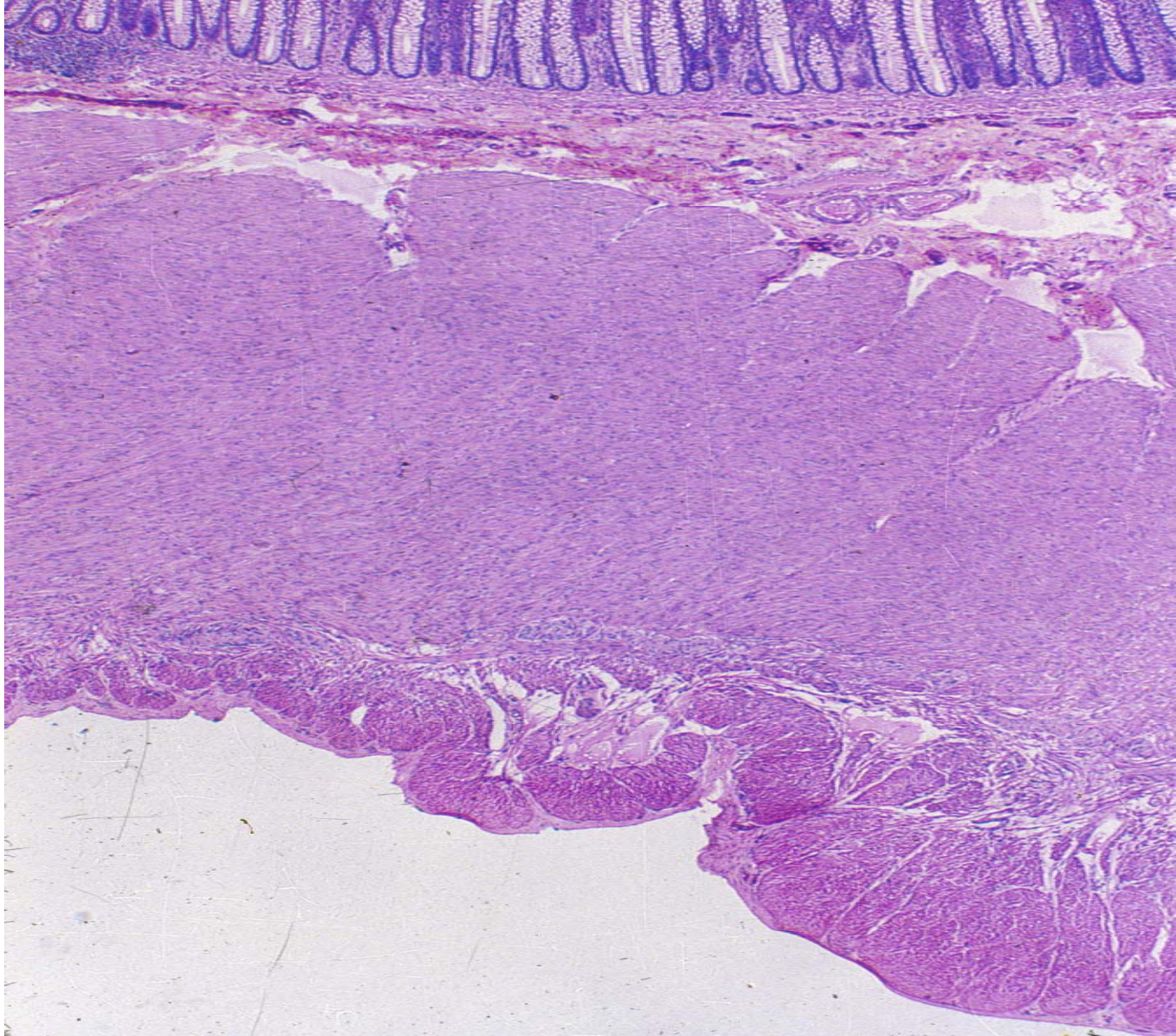

Teniae coli



Coli gland



appendix

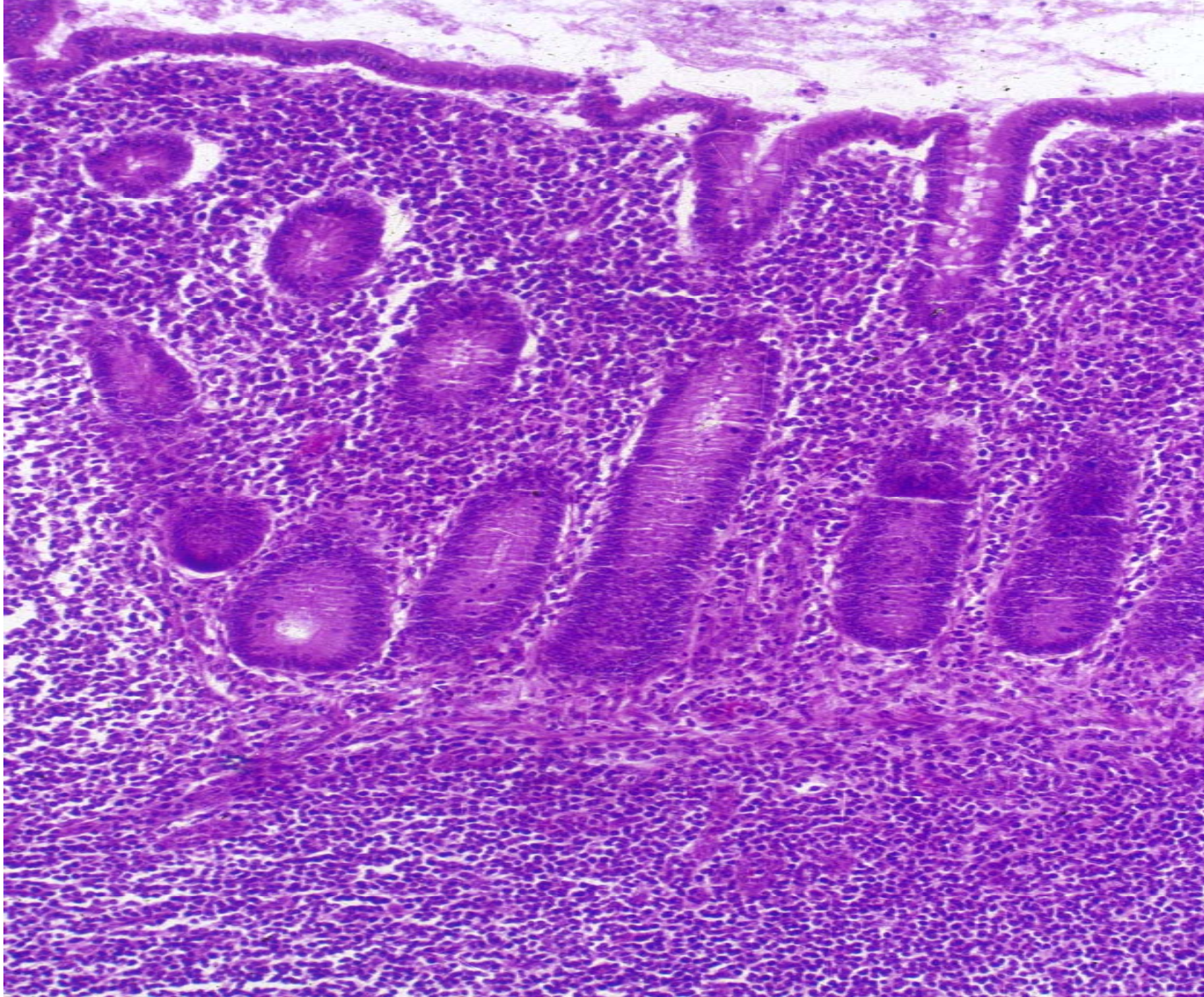

appendix

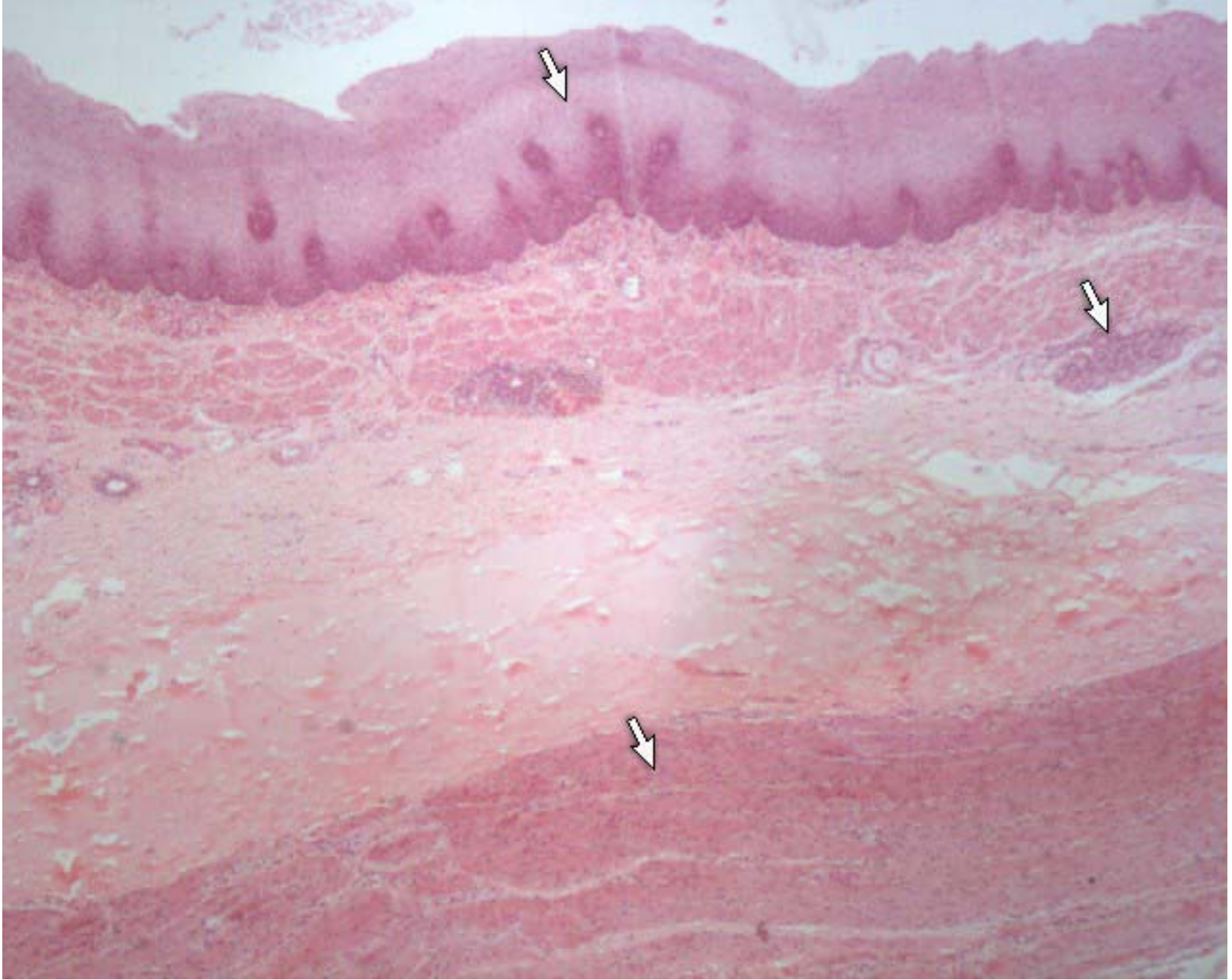

esophagus

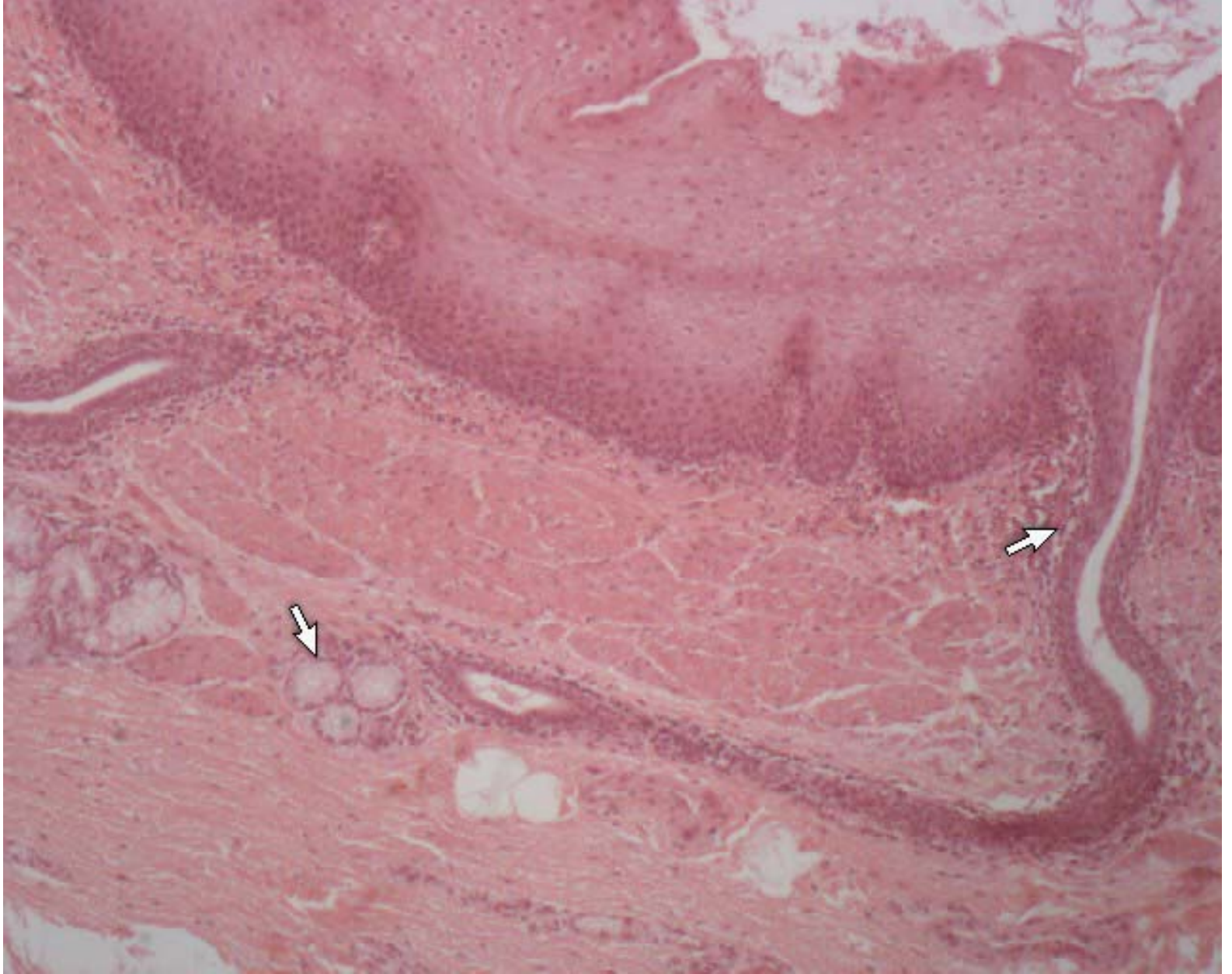

esophagus

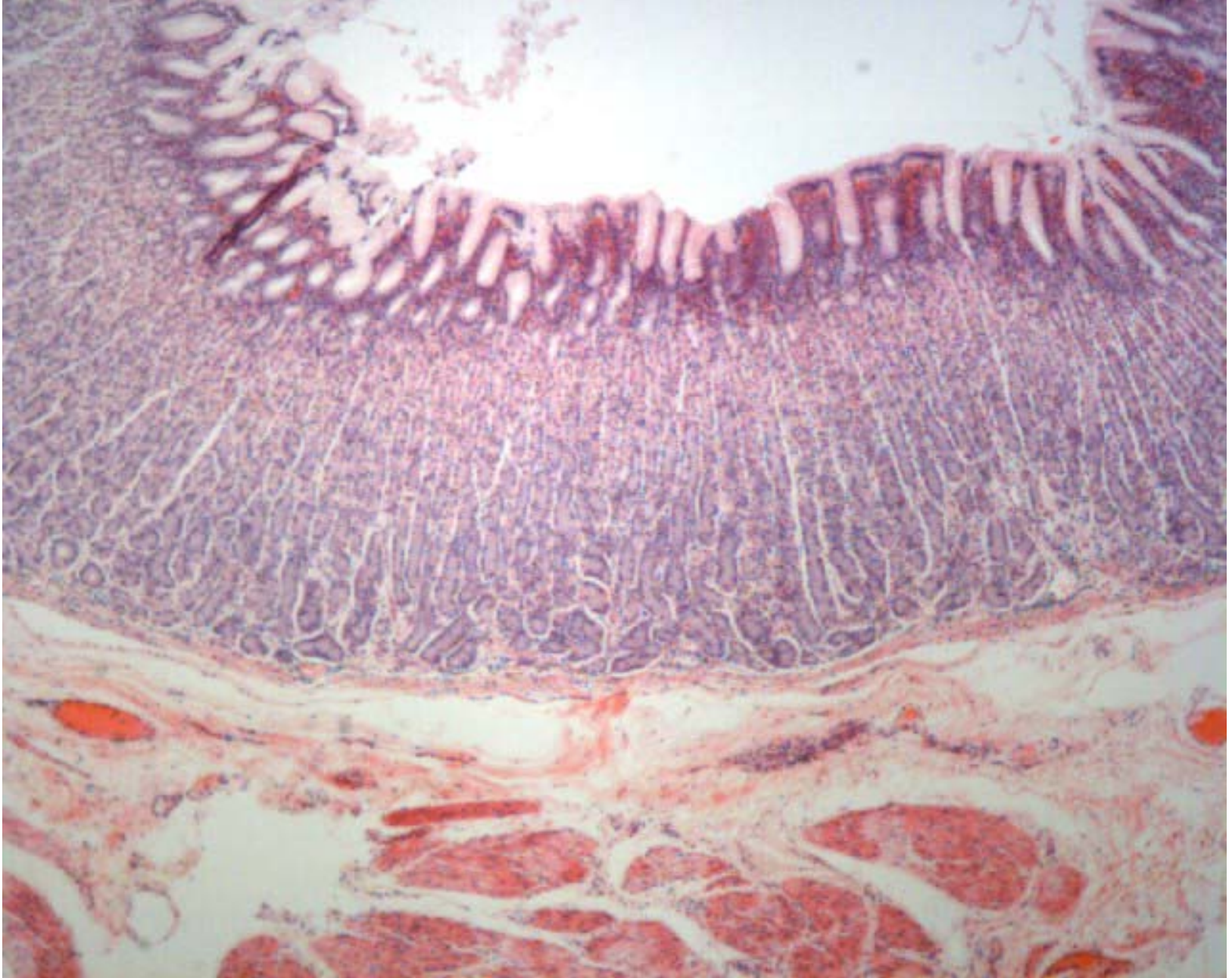

stomach

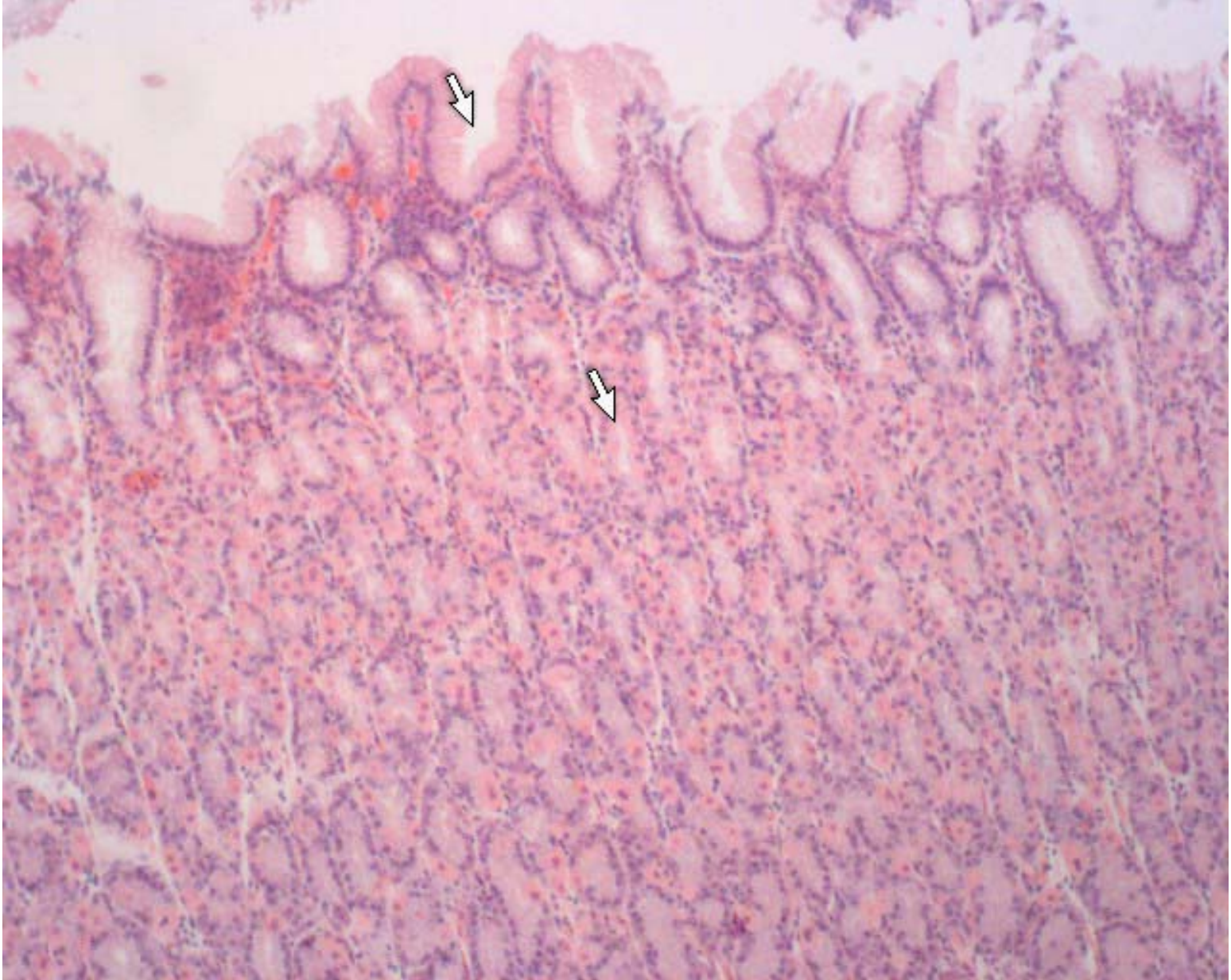

Fundic gland

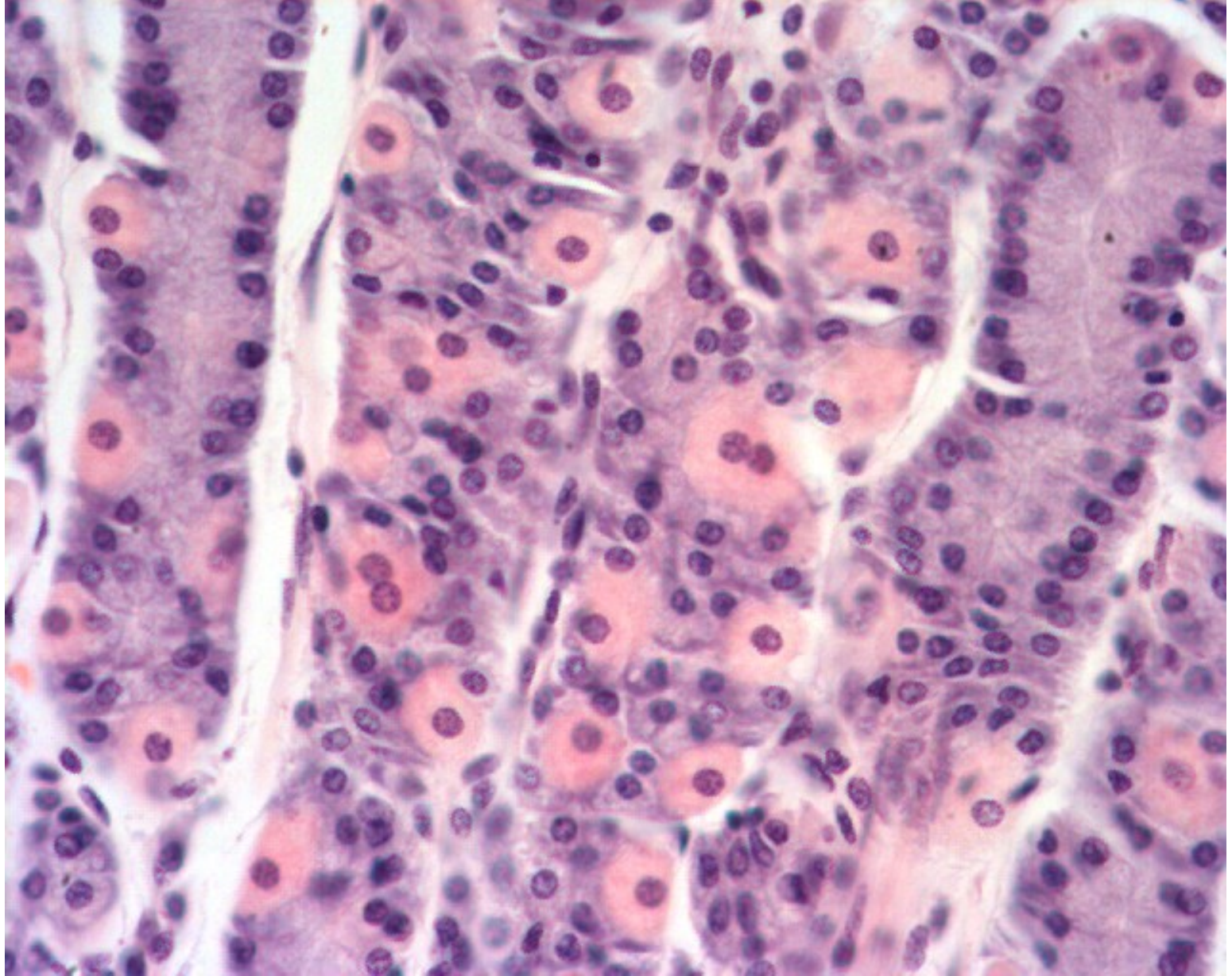

Fundic gland

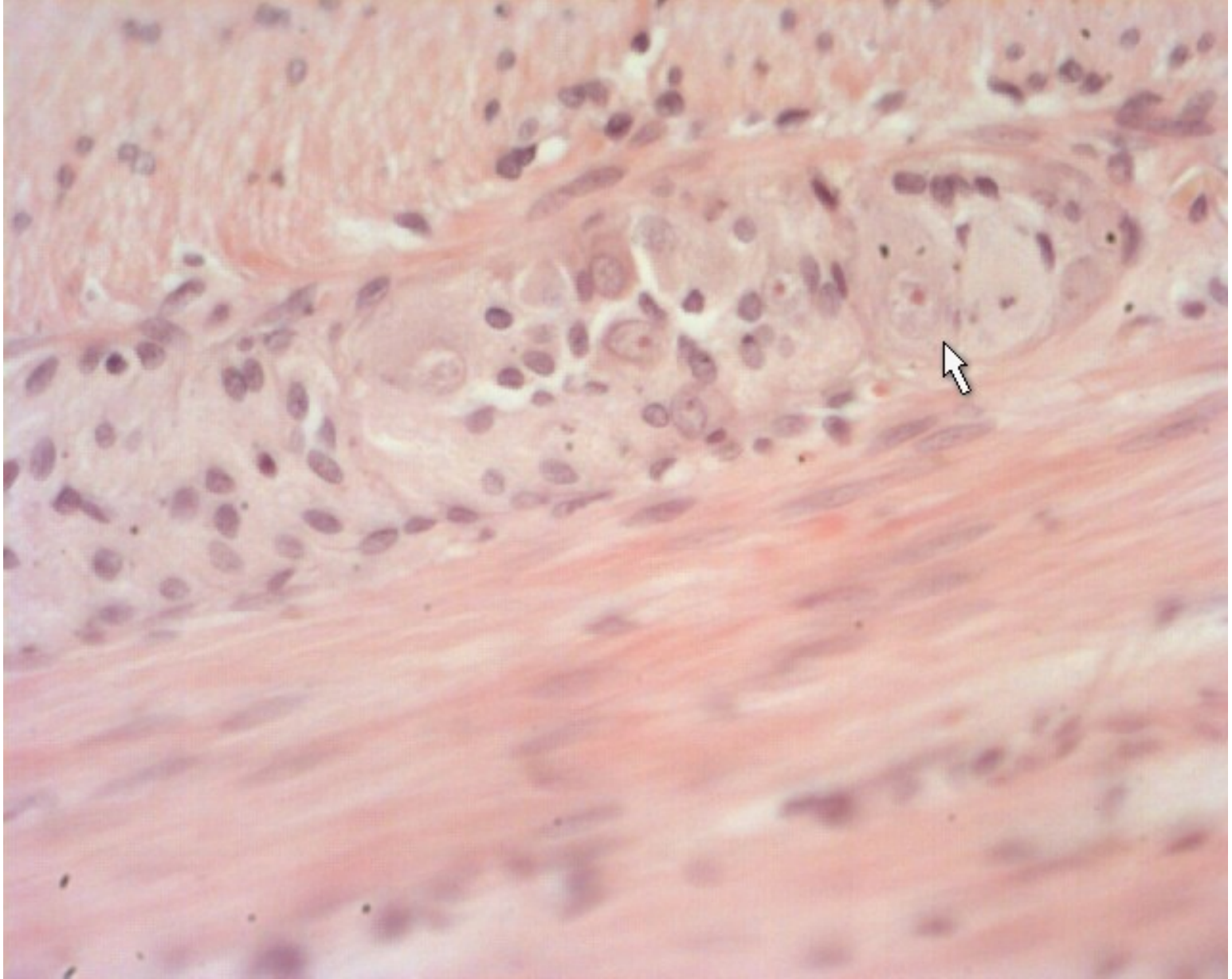

Myenteric nerve plexus

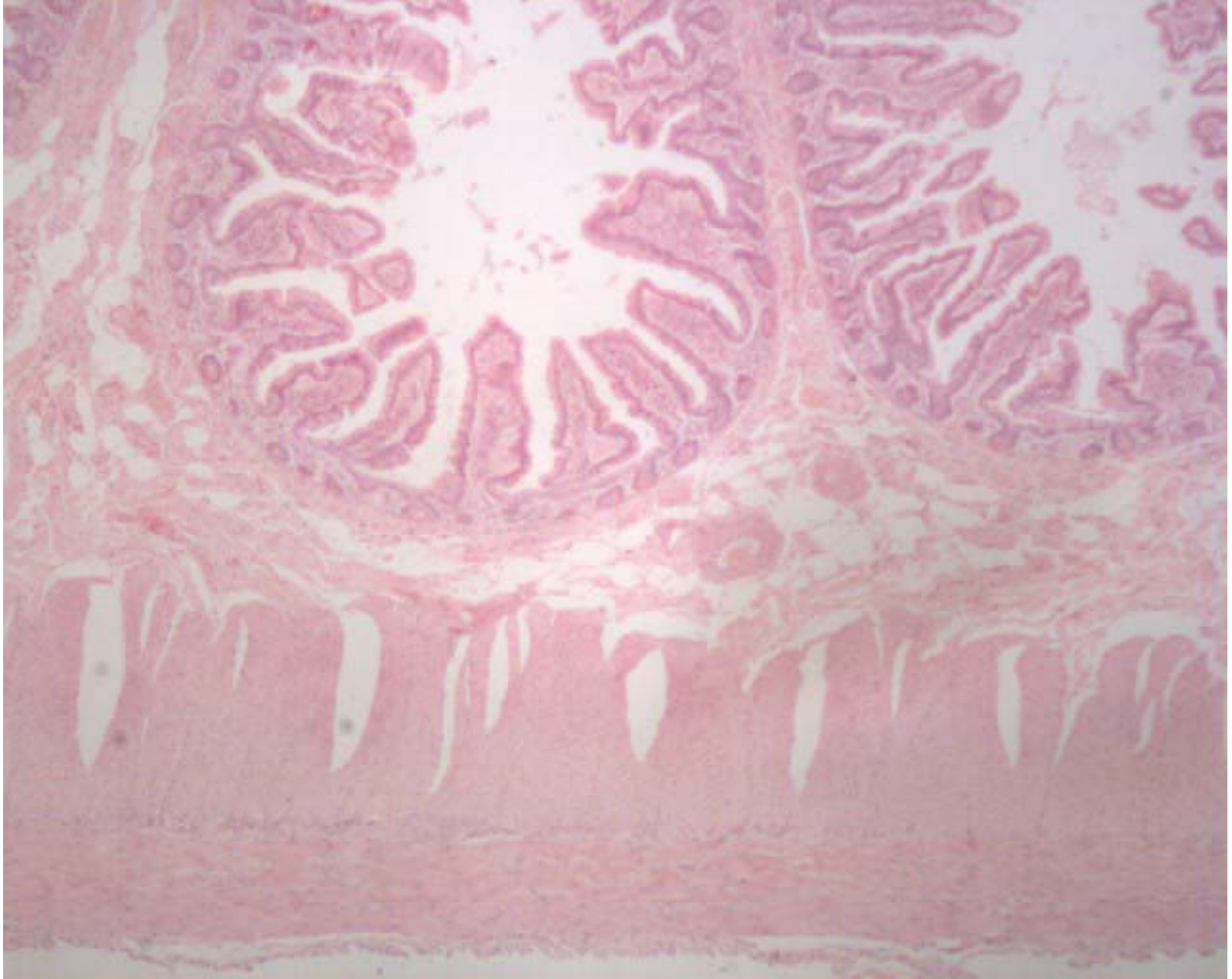

Small intestine

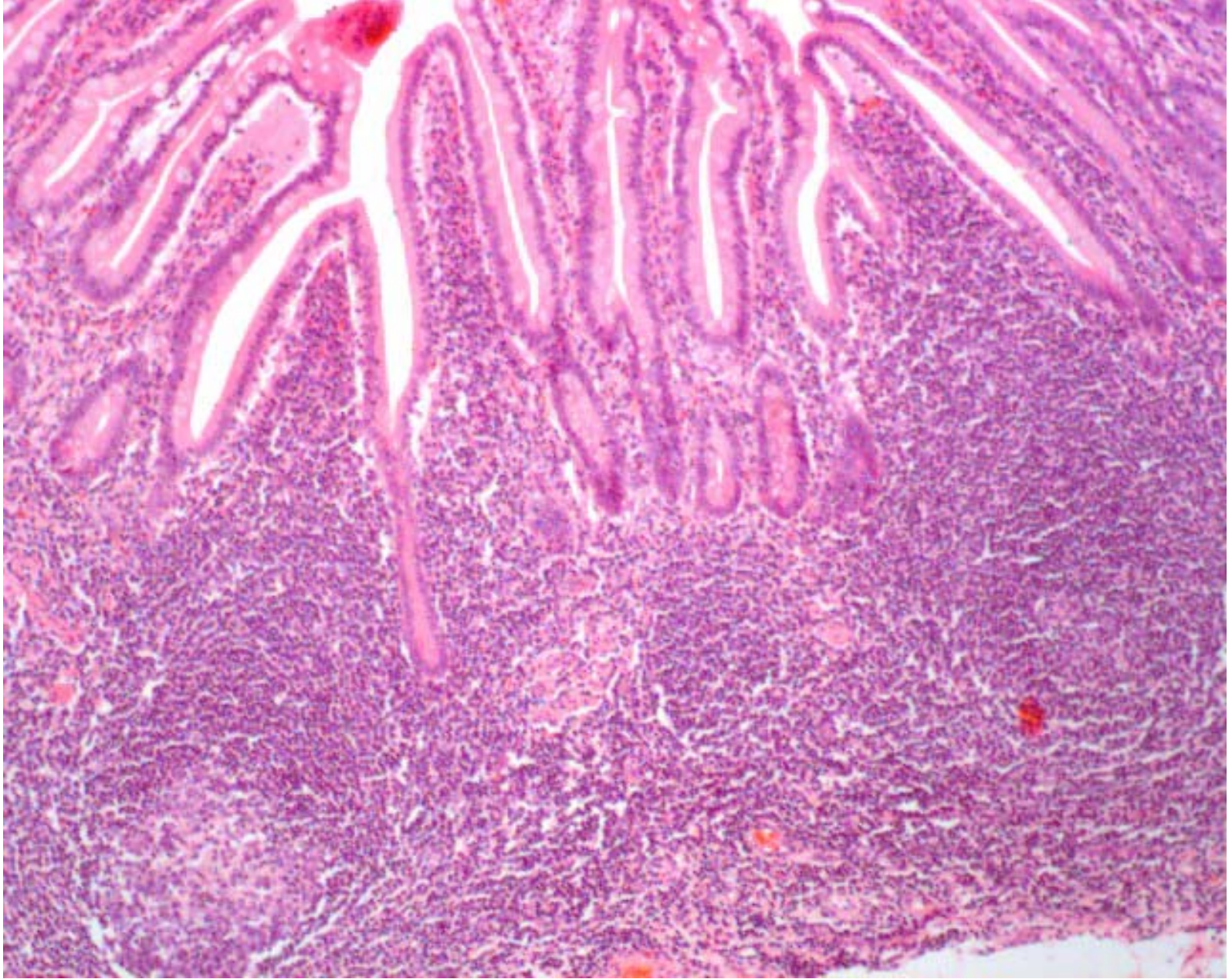

ileum

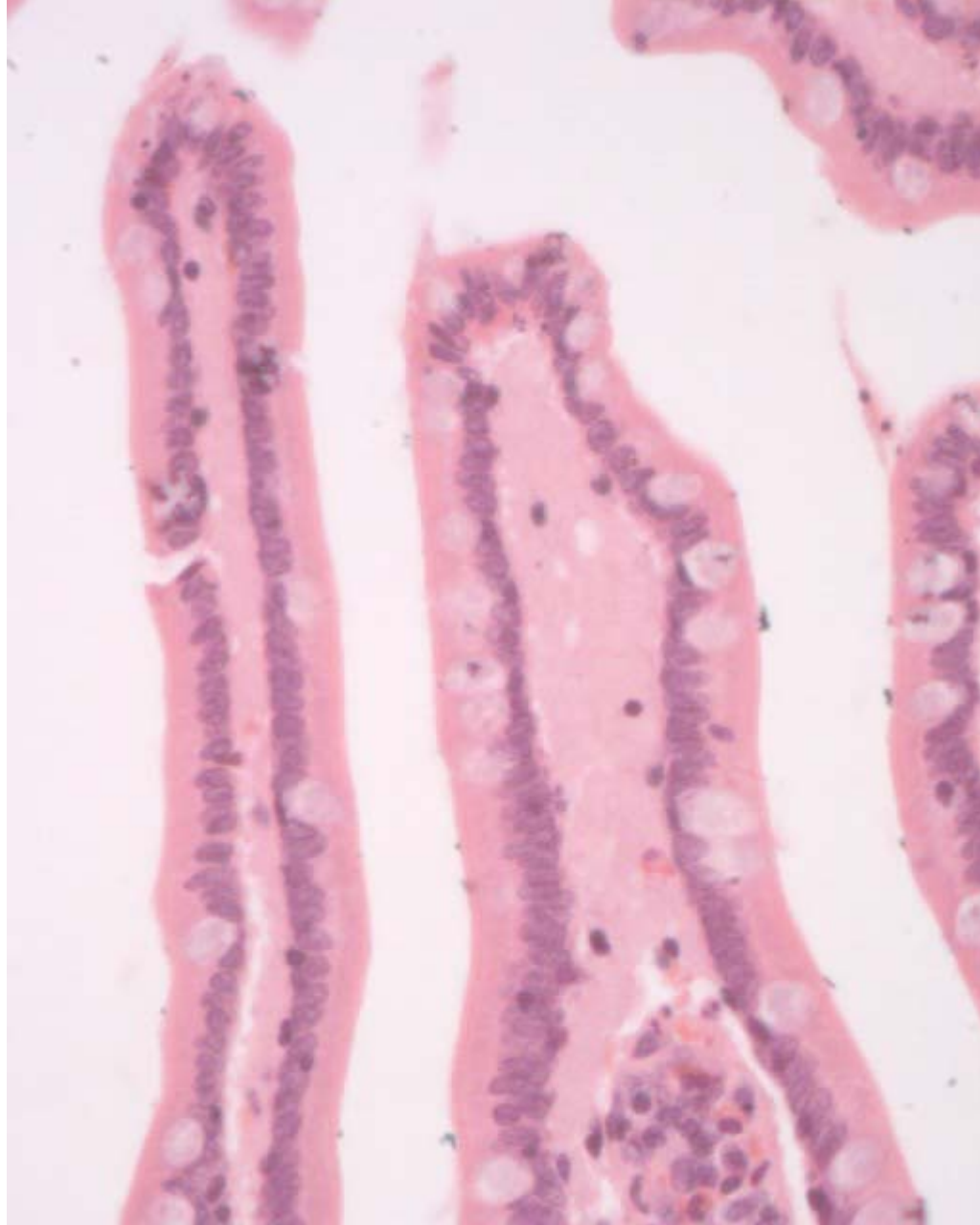

Intestinal villus

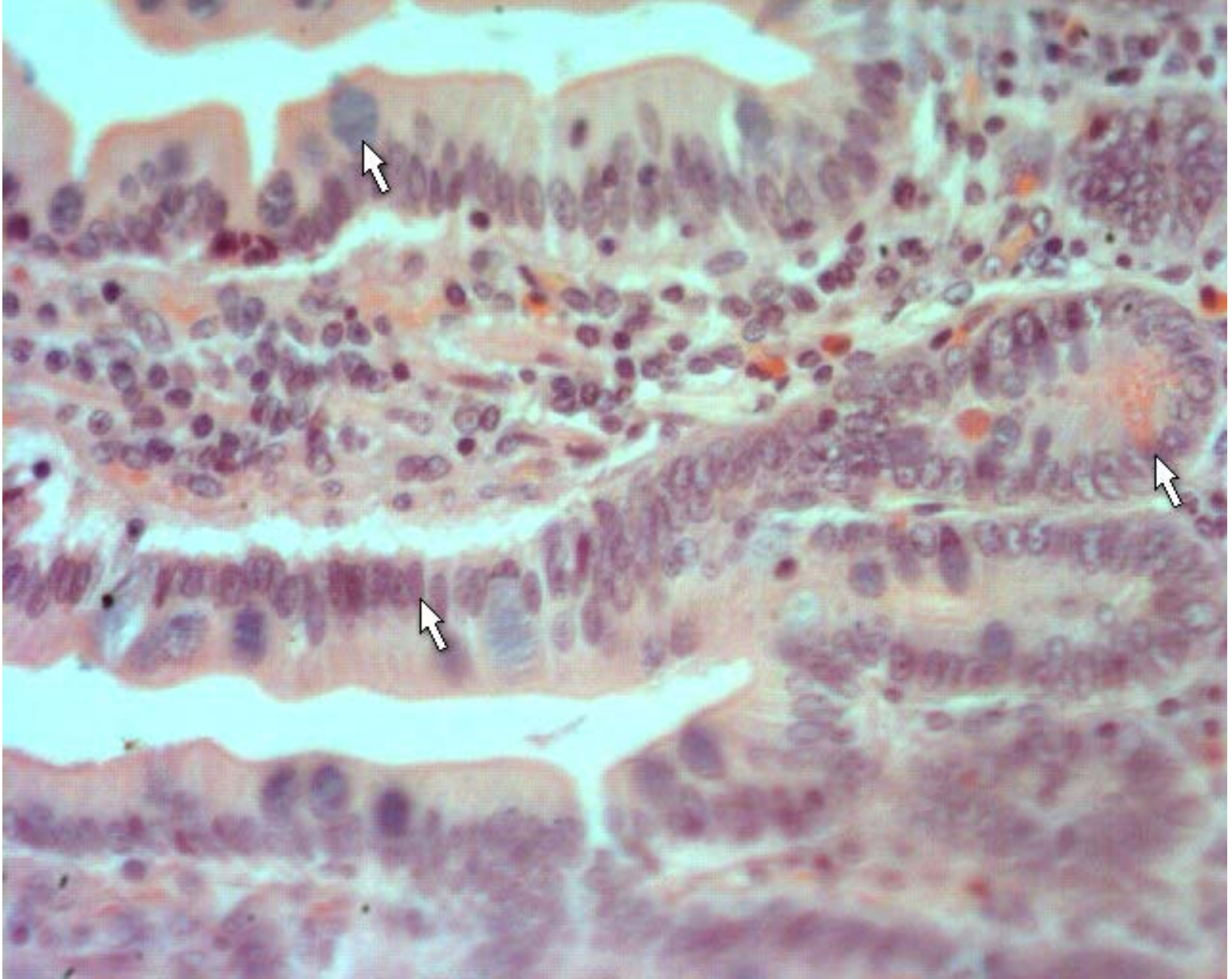

Intestinal villus

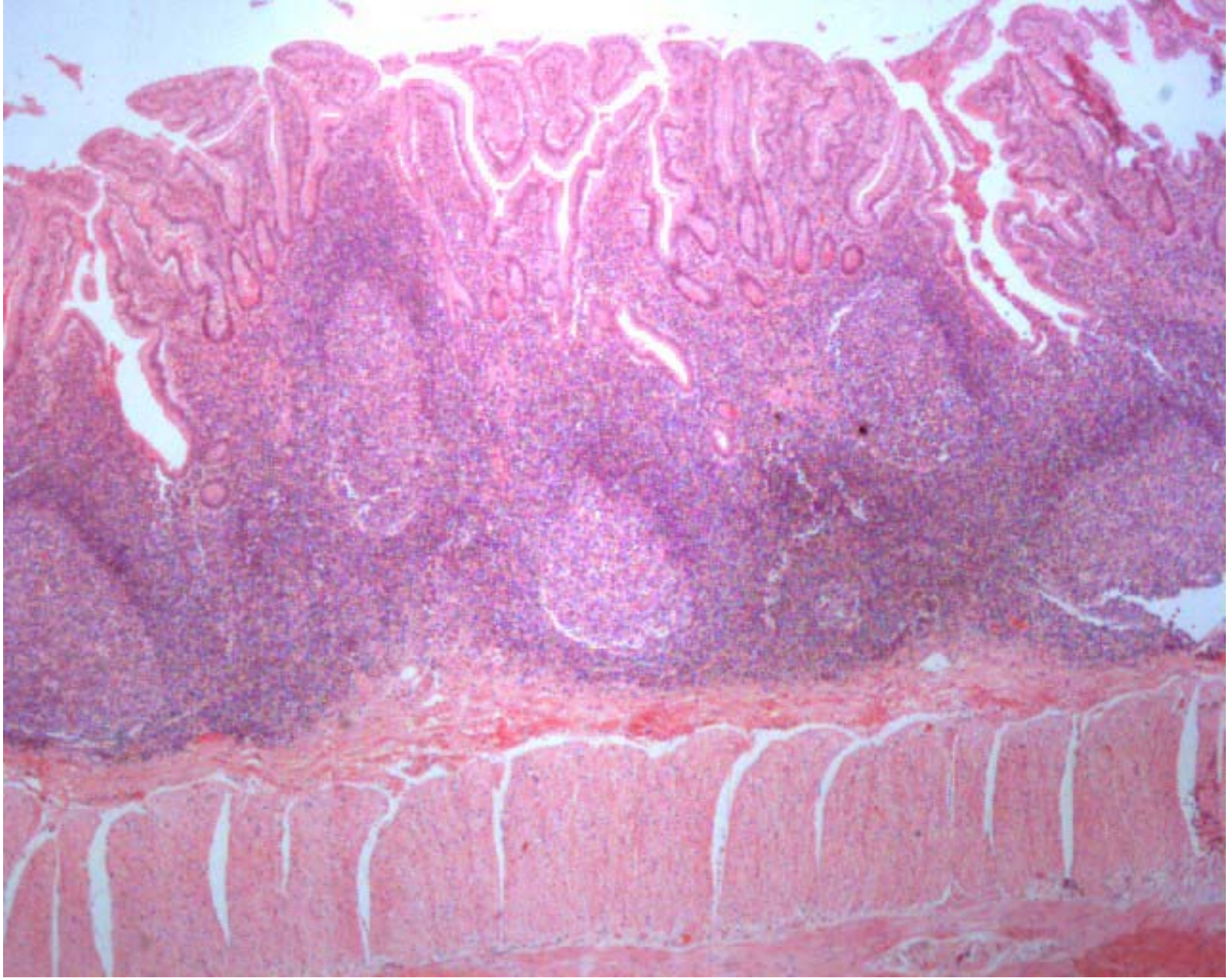

ileum

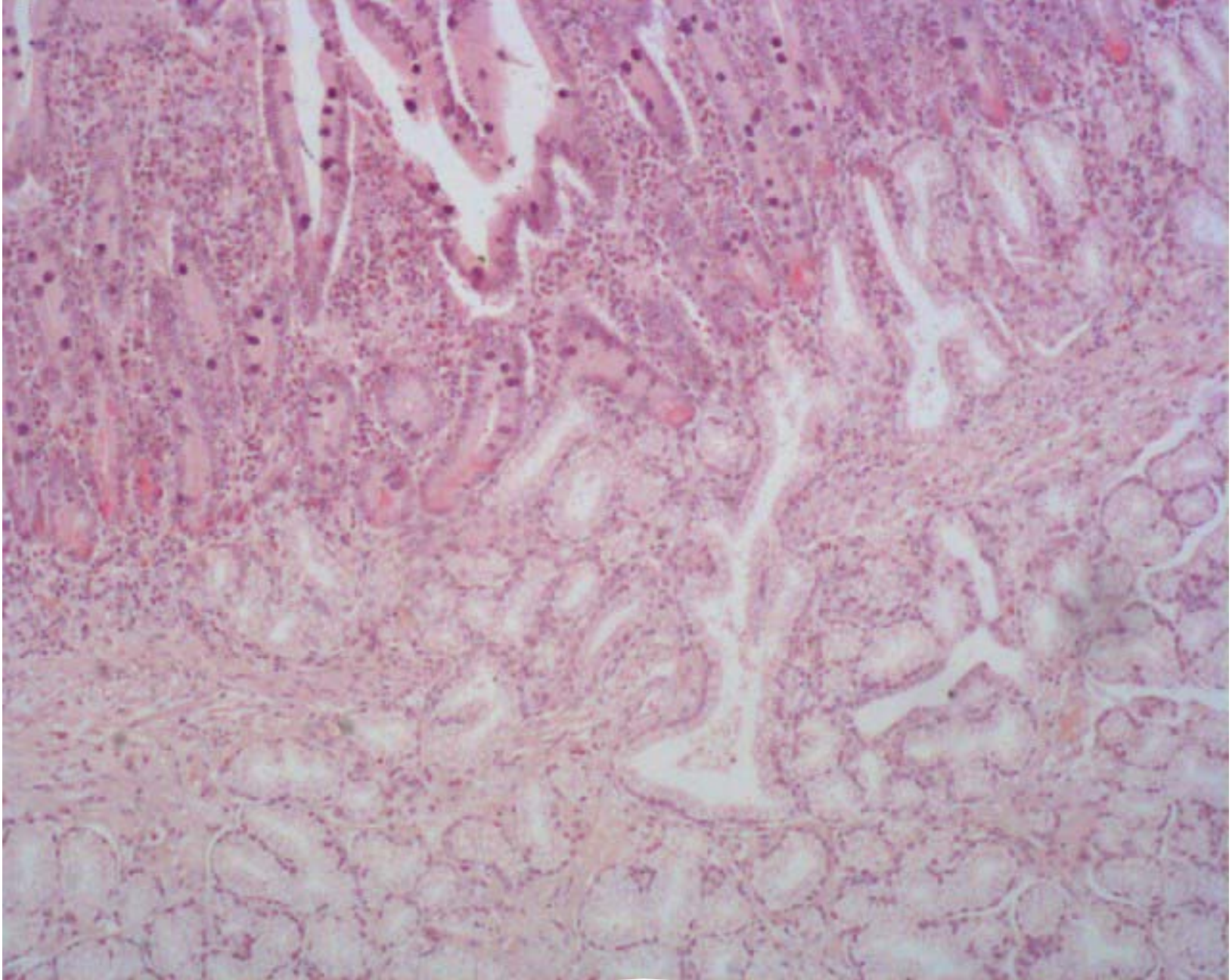

Duodenal

1. 1



Coli gland